

QUOTE

"A babe in a house is a well-spring of pleasure."
—Martin Farquhar Tupper

The Chelsea Standard

25¢
per copy

ONE HUNDRED-THIRTEENTH YEAR—No. 42

CHELSEA, MICHIGAN, TUESDAY, MARCH 22, 1983

18 Pages This Week 2 Supplements



CIVIC FOUNDATION OF CHELSEA membership chairman Ray Van Meer (center), and treasurer Ron Olmstead, receive a \$1,000 Corporate Patron membership check from Rick Welsh (right), manager of industrial and community relations for BookCrafters. The check from BookCrafters kicked off the foundation's corporate membership drive.

Civic Foundation of Chelsea Starts Membership Campaign

"Do something special for Chelsea" is the theme of the Civic Foundation of Chelsea's drive for corporate members.

Area corporations will be approached during the next several weeks to join the foundation. Cor-

porate memberships are: Regular at \$250 or more, and Corporate Patron at \$1,000 or more.

The Civic Foundation is a community trust dedicated to making Chelsea an even better place in which to live and work. Its pur-

pose is to raise funds for community projects and programs which are not fundable from existing sources.

The Civic Foundation's first grant went to the Chelsea Senior Citizens for a Lifeline Personal Emergency Response Program which enables elderly and handicapped persons to live independently.

BookCrafters Corporation kicked off the foundation's drive with a \$1,000 Corporate Patron membership contribution. Individual memberships range from \$15 to \$1,000 or more. To date, 254 individuals have joined the Foundation.

Contributions may be made to or more information obtained by writing P.O. Box 45, Chelsea 48118.

Newcomer Steele Elected to Council

Newcomer Richard Steele won a seat on the Chelsea Village Council in the March 14 election as incumbent Lyle D. Chriswell lost out by a single vote. Chriswell said he would not contest the outcome.

In other election results, incumbent Katherine Wagner and newcomer Daphne Hodder were named to the McKune Memorial Library board of trustees, and Mrs. Evelyn Rosentreter was re-elected village clerk without opposition.

With four candidates seeking three at-large council seats, the results were:

Jerry Satterthwaite, 129; Steele, 127; Herman Radloff, 104, and Chriswell, 103. Satterthwaite and Radloff, both incumbents, were elected along with Steele.

Chriswell said he was "disappointed" by the outcome but would accept it without asking for a recount or seeking to have the election overturned. "I will go along with the wishes of the people," he said. "It hurts to lose, especially by just one vote, but that's the way it turned out."

"In punch-card voting (in which the ballots are counted by computer) a recount undoubtedly would show the same result. And

I have no reason to think there was any irregularity in the way the election was conducted."

Steele said he was "very pleased" by the results which placed him second in the field of four and is looking forward to attending his first council meeting as a member on April 5. He has been going to meetings as a spectator for the last two years.

"It's going to be different being on the inside," said Steele, who lives at 211 Lincoln St. and is a diagnostic technician at St. Joseph Mercy Hospital in Ann Arbor. "It will be a learning process for awhile until I get into the swing of things."

In the library board contest, with four candidates contesting for two trustee seats, the results were:

Katherine Wagner, 102; Mrs. Hodder, 98; Fred Harris, 90, and Robert W. Riemenschneider, 55. Mrs. Wagner was re-elected as an incumbent. Harris, an incumbent, was defeated along with Riemenschneider.

Mrs. Rosentreter received 163 votes in her uncontested run for re-election as clerk.

A total of 193 ballots were cast by Chelsea's more than 2,000 registered voters.

Our Winter Finally Arrives ... On First Day of Spring

Is the "winter that wasn't" going to be followed by the "spring that isn't"?

Local residents had to be wondering yesterday morning as they awoke on the official first day of spring, March 21, to four inches of snow on the ground with more coming down. It was by far the heaviest snowfall of the season, and was predicted to total six inches or more before it ended.

Schools throughout Washtenaw county—including Chelsea and Dexter—were closed, traffic slowed to a crawl and many people were late for work. Some rural residents on secondary roads were snowed in pending the arrival of plows.

Snowblowers and shovels which had been scarcely used all winter long were brought out and put to work. A few snowmobiles were observed in operation.

Police agencies reported no major accidents, although there

were numerous instances of vehicles skidding off roads.

The storm was not extremely severe as measured against some that have dumped two feet or more of snow in past years. But it was surprising, coming after the mildest winter in these parts since at least 1900. (Records for the years before 1900 are sketchy.)

At no time during the winter was there more than an inch of snow on the ground, and the total for the season was only 12 inches, as against a norm of more than 30.

The snow bean to fall a few hours before spring officially arrived at 11:39 p.m. Sunday. That was the exact time of the vernal equinox—when the hours between sunrise and sunset are ex-

actly 12 out of the 24-hour day.

Until last Saturday, when it turned cold with a sharp north wind, it had seemed like spring since about the middle of February, with temperatures in the 50's and 60's on many days.

Unseasonably warm weather has provoked, among other things, an early grass greenup, premature blooming of spring flowers such as crocuses, bird migrations weeks ahead of normal, and other unusually early signs of the spring season.

All of that could be good or bad, depending on what happens during the next few weeks. A prolonged cold snap with below-freezing temperatures could cause severe damage to tree buds which have begun to swell and to

ground plants which have started to grow.

Historical records show severe snowstorms during the early weeks of spring, extending into May. There have been killing frosts in early June, although the average frost-free date for the area is May 17.

Some pessimists have predicted that southern Michigan will "pay for" its non-winter—during which less than 12 inches of total snowfall was recorded—before summer arrives on June 21. They could be right. Experience suggests that anything can happen during a southern Michigan spring.

One cause of concern locally is that precipitation—in the form of either snow or rain—has been (Continued on page three)

Plans Presented for Upgrading, Expanding Village Sewage Plant

Approximately 20 persons showed up for a public hearing last Wednesday night on a \$4.3 million proposal to upgrade Chelsea's wastewater treatment plant.

Most sat and listened, but a few asked questions of two representatives of the Toledo, O., engineering firm, which has prepared the plan under contract with the village. The questions were for the most part technical, and so were the answers.

The proposal, prepared by Finkbeiner, Pettis & Strout of Toledo, calls for expanding the plant and converting it to an "oxidation ditch" system of treatment. If completed as recommended, the upgraded plant would serve Chelsea's needs for an estimated 20 years or longer. Sorting through all the engineering technology, Chelsea needs to do two things in order to meet state and federal requirements for wastewater treatment:

1. Increase the capacity of the present plant, which is now overloaded at times, resulting in periodic discharges of untreated wastes into Letts Creek.
2. Improve the quality of treatment, so that more waste materials are removed before the effluent is discharged.

The engineering firm's proposal is designed to do both.

The council took no formal action following the hearing, but village administrator Frederick A. Weber said steps must be taken soon if Chelsea is to have any chance of getting on the state priority list while 75 percent federal funding for waste treat-

ment improvement projects is still available.

Otherwise, he noted, the funding aid level will drop to 55 percent.

"I hope we can get on the state priority list this summer, which would perhaps assure us a 75 percent grant before the Oct. 1, 1984 deadline when the cost-share is scheduled to drop to 55 percent," Weber explained. "There definitely is some urgency."

Whatever the ultimate federal grant, the village would have to sell bonds to finance its share of the project cost, Weber added. "We don't have the money, in hand or in sight, to pay even 25 percent of \$4.3 million," he said.

In a related action the council approved payment of \$11,911 to Finkbeiner, Pettis & Strout for consulting work done during the months of December through February.

Council Offers Two Plans for Tregets Plant

Chelsea Village Council last Tuesday night opened two possible doors for Tregets Tool & Engineering Co. to move into the former Riemenschneider fuel plant property on Old US-12 and left it up to Tregets which, if either, it wants to try to go through.

"We are looking at our choices," said Steven G. Dygert, co-owner of Tregets along with his brother, Donald. "I honestly can't tell you what we will do next. We've been working on this for six months, and we're just about where we were when we started."

Tregets is a small but growing tool and die firm which now operates out of the old Weinberg Dairy building at 20056 Old US-12, outside the village limits, and needs to expand into larger quarters. The Dygerts identified the Riemenschneider plant as their preferred new location and asked to have the 2.25-acre property rezoned "light industrial" so they could move in. That happened last October and, although there have been many hearings and meetings since, the situation remains about the same.

The property—presently owned by William Weber, Sharon Roberts, and Melville and Virginia Jones—is zoned residential, and at one time was proposed for development into homesites. That plan never bore fruit. Meanwhile, the land is vacant except for the old fuel plant which is being used for storage and is slowly crumbling.

"It will be on the ground within two years if somebody doesn't go in and make repairs," Steven Dygert has said. "If we can get into it in time, we can save it and use it. It would house our operation very nicely."

Neighboring residents objected to the rezoning, citing noise, dust, trucks and other nuisances, and the possibility of lowered property values. Tregets' request was denied, but the council kept the proposal alive by asking the Planning Commission to come up with alternative ideas which would allow Tregets to move and also meet citizen concerns.

Two proposed amendments to the village zoning ordinance were drafted, and after going through the required hearing process, both were adopted by the council last Tuesday night.

One provides for a new "I-3" (Continued on page four)

Moratorium Lifted On Sewer Hook-Ups

Chelsea Village Council last Tuesday night lifted a 14-year moratorium on new connections to the village sewer system. The action was taken specifically to accommodate a proposed 42-unit multiple dwelling complex on the village's southwest side, but opens the door for anyone to apply for a sewer hook-up.

The moratorium has been in effect since 1969. It was eased slightly in 1978 to accommodate a few landlocked properties which were without sewer connections.

Last week's council action took the lid off entirely. "Anyone can now apply for a sewer hook-up," village administrator Frederick A. Weber said. "That doesn't mean that all applications will be granted. Each will be decided on its merits."

The housing complex on the southwest side has been proposed by Marvin Salyer on an eight-acre tract of land he owns, bounded by Wilkinson, Chandler, Grant

and Wellington Sts. He has presented a plan to construct 42 one and two-story units on the site, contingent on the availability of sewer service. Trunkline sewers run along the boundary

Village Council Okays Two Local Fund Solicitations

Chelsea Village Council approved two requests for fund solicitations in the village and denied another, at its meeting last Tuesday night.

Given the green light were fund-raising efforts by the American Cancer Society during the week of April 23-29 and the Chelsea Scholarship and Financial Aid Committee May 20-21.

Turned down was a request by the Ann Arbor YM-YWCA to conduct an "Earn Your Way to Camp" candy sale.

streets, but connecting conduits would have to be installed.

The village sewage treatment plant is presently operating at close to capacity, and on some rainy days exceeds it. Weber believes the overload problem can be relieved if work is done to reduce infiltration of storm water into the sanitary sewer system, and hopes that can be accomplished later this year.

"We have reason to hope we will get a grant from the Department of Natural Resources to help us on the infiltration reduction work," Weber said.

No building permit for new residential construction in Chelsea has been issued since 1979. While the stagnant economy, which has slowed housing starts nation-wide, is partly to blame, the sewer connection moratorium has also been a deterrent locally.

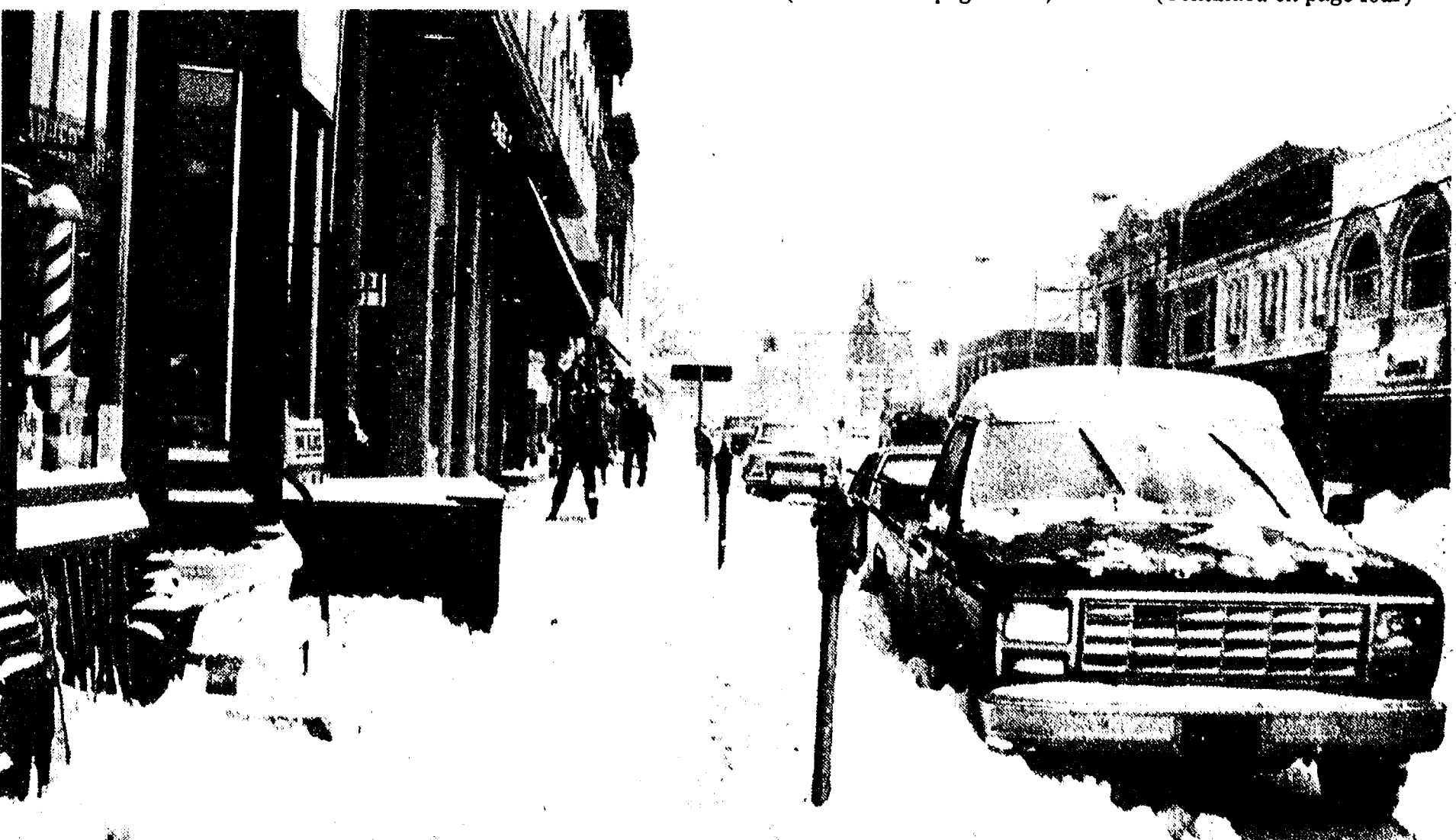

SURPRISE! This is how it looked along Main St. yesterday morning as Chelsea greeted the first day of spring. Business persons were out shovelling an overnight snowfall which, before it ended,

dumped an estimated six inches on the area. That was half as much as fell during the entire winter which officially ended late Sunday night.

Established 1871 **The Chelsea Standard** Telephone (313) 475-1371
Walter P. and Helen May Leonard, Publishers
USPS No. 101-720

Published every Tuesday at 300 N. Main Street, Chelsea, Mich. 48118, and second class postage paid at Chelsea, Mich. under the Act of March 3, 1879. Postmaster: Send address changes to The Chelsea Standard, 300 N. Main St., Chelsea, Mich. 48118.

Subscription Rates (Payable in Advance)
In Michigan: One year in advance\$5.00
Six months\$4.50
Single copies mailed\$.50
Outside Michigan: One year in advance\$10.00
Six months\$6.00
Single copies mailed\$.75

MEMBER
NATIONAL NEWSPAPER
Association - Founded 1908
National Advertising Representative:
MICHIGAN NEWSPAPERS, INC.
827 N. Washington Ave.
Lansing, Mich. 48906

JUST REMINISCING

Items taken from the files of The Chelsea Standard

4 Years Ago . . .

Thursday, March 29, 1979—

Chelsea Community Hospital has begun construction on a 27,000 square-foot building to house a new main entrance, patient registration, therapy programs, pulmonary unit, kitchen and dining room. Completion date of the \$1.7 million project is scheduled for July 1, 1980.

All 21 members of Terrific Tailors 4-H club received A ratings at the annual Spring Achievement held this year at Chelsea High school.

In honor of National Library Week, April 2-7, McKune Memorial Library is offering clemency on overdue books and past fines.

Four Chelsea High school students, Kent Bollinger, Brad Flanigan, John La Barbara, and Dave Wadyke, have been chosen to attend Boys State June 13-20 at Michigan State University.

14 Years Ago . . .

Thursday, March 20, 1969—

Grass fires are getting out of control. Three fires, each involving more than 1,000 acres, were fought on state and private land in Livingston county and the conservation district last week. Chelsea firemen responded to one of those calls Monday, plus six other local fires that day, most begun by careless burning of rubbish. They also had three fire calls Saturday, one Sunday and one Tuesday.

Frederick Weber has resigned as newly-elected village president to take the newly-created position of village administrator. Hal Pennington agreed to become village president at the council's special meeting Thursday night.

Chelsea's head basketball coach, Tom Balistrere, announced last week he has accepted the jobs of assistant basketball coach, head soccer and tennis coach at Albion College. His resignation is effective at the end of spring term.

24 Years Ago . . .

Thursday, March 26, 1959—

Gelman Instrument Co. will move from the home of its

owners, Mr. and Mrs. Charles Gelman of Jefferson St., to the Klein Building at 106 N. Main St. in about two weeks. Gelman makes scientific instruments to measure air pollution, atomic fallout, etc.

One of Chelsea's most distinguishing features is the clock tower—at least according to entrants in the design contest for the village's 125th anniversary seal. Winner will be announced next week. There is also a contest for an anniversary song.

North and South school spelling champions received dictionaries as their prizes. Danny Caister, South, and Patsy Stanley, North, will compete in the district spelling bee April 10 at Bates Elementary school, Dexter.

34 Years Ago . . .

Thursday, March 24, 1949—

Steel framework for Chelsea Spring Co.'s 45,000 square-foot addition to the north of the present facility is almost finished. It will house equipment.

Free immunization clinics for smallpox and diphtheria will be offered for Chelsea children March 31 by the county medical society. Last year more than 6,000 county children were immunized.

Chelsea agricultural district's four school buses transport 250 students daily. The district receives a reimbursement from the state of up to \$60 per student. Buses are also used to transport students to extracurricular activities such as ball games and field trips. Elementary students recently took the bus to Ann Arbor and rode the train back to Chelsea as an educational experience.

Chelsea Kiwanis Club celebrated its 25th birthday Monday evening with a huge cake and silver anniversary decorations on the dinner tables. Principal speaker was Dr. Clarence M. Loessell of Ypsilanti, governor of the Michigan District of Kiwanis International.

Civic Foundation Meet Set March 28

A membership meeting of the Civic Foundation of Chelsea has been set for Monday, March 28, at 7:30 p.m. in the main dining room of Chelsea Community Hospital.

President George Palmer said that in addition to regular foundation reports and business, special attention will be given to receiving suggestions and ideas about projects and programs the foundation should support.

MICHIGAN MIRROR

By Warren M. Hoyt, Secretary, Michigan Press Association

Banks May Charge Premium For Credit Insurance

Attorney General Frank J. Kelley, in reversing an opinion issued last year, has ruled financial institutions may charge borrowers a premium for credit life insurance on auto loans, even if they are already charging the highest legal interest rate on the loans.

Kelley said the most favored lender doctrine requires banks, savings and loan associations and credit unions to be given the same loan rights as are motor finance arms of the car companies.

Auto loan companies are not required to include credit insurance charges when computing loan interest rates.

The opinion directly addressed only car sales, but Kelley noted a federal district court in Missouri ruled the most favored lender doctrine encompasses credit transactions involving sellers of all retail goods.

And, he noted a state court ruled lenders covered by the Retail Installment Sales Act and the Home Improvement Finance Act, as well as the car loan law, are not subject to the insurance code's limitations on computing credit insurance fees.

The insurance code was intended to prohibit a lender from using credit insurance as a means to circumvent the usury limitations applicable to particular loans.

Kelley's opinion reversed an earlier one (January, 1982) in which he said financial institutions could not collect credit insurance premiums if the premiums and the interest on a loan exceeded the maximum amount of

interest which could be lawfully charged.

Several credit insurance companies filed suit in an effort to overturn that ruling.

In June, 1982, the Ingham County Circuit Court ruled similarly to the attorney general's opinion. But in addition, the court ruled that the insurance code prohibition to receiving premiums in excess of the maximum loan interest did not apply to retail sellers of motor vehicles who fall under the finance act.

Though technically a loan from an auto dealer is different than that of a financial institution, "the economic realities make the transaction substantially identical to that of a loan secured by a financial institution," Kelley said.

Therefore, the auto dealers have an advantage over other lenders which, he said, "is precisely the effect Congress sought to prohibit in giving all federally insured lenders 'most favored lender' status."

Unemployment Figures Have Mixed Message

Although February unemployment levels in Michigan bucked the historical trend for that month, Department of Management and Budget Director Phillip Jourdan said economic indicators are still carrying a mixed message.

About the best that can be said is that "we have bottomed out," but he added the question remains on how fast the recovery will be.

Jourdan said he is sticking with an approach of "constructive realism" and believes there will

be a slow, very modest recovery. Although the Michigan Employment Security Commission reported the adjusted rate at 18.5 percent marked the first time in three months the rate was under 17 percent, Jourdan said the figure is still way too high.

The discouraging figures, he said, were those showing a drop in the labor force of 22,000 as the discouraged unemployed quit looking for jobs.

Moonlight Madness Sale Draws Crowd

If crowds at Moonlight Madness sales are any barometer of the economy, things are picking up.

Shoppers lined up outside downtown clothing stores, waiting for stores to re-open at 7 p.m. last Wednesday when Moonlight Madness sales on out-of-season and spring merchandise began.

Of course some of them were just "sleeve pullers," retailers' jargon for shoppers who don't buy, but many did. Several local persons said they couldn't even get into some of the clothing stores, which were packed.

Warm weather inspired other purchases too. Dan Murphy, co-owner of Chelsea Pharmacy, said his store sold lots of sunglasses.

Moonlight Madness sales are sponsored twice a year by Chelsea Merchants.

School Board Petitions Now Available

Renewal of the ½ mill for school property maintenance and one school board trusteeship position are the two items to be decided at the annual school election Monday, June 13.

Anyone interested in running for the school board vacancy may pick up petitions at the reception desk of the administration building at the high school between 8 a.m. and 4 p.m. weekdays.

A valid petition must have at least 20 names of registered voters in the school district.

Petitions are due by 4 p.m. Monday, April 11 at the school.

The board vacancy is created by the expiration of Arthur E. Dils' term. He plans to run for reelection.

Don't forget to renew your Chelsea Standard subscription!

Local Resident Wins AAA Award

Ray Johnston of Chelsea has been inducted into the Automobile Club of Michigan President's Club for outstanding 1982 sales performance.

Johnston is a sales representative in the Auto Club's Ann Arbor office. He is among the top 20 percent of the Auto Club sales force recently inducted as charter members of the Presi-

dent's Club for sales of membership, life, auto and home owners insurance.

The top Auto Club sales representatives were honored recently at an awards banquet in Dearborn.

Please Notify Us of Any Change in Address

KITCHEN REMODELING



- ★ We at Dutch Country are kitchen remodeling specialists.
- ★ Expert installation available.
- ★ Free design layout service.

- ★ Featuring: HAND CRAFTED AMISH CABINETS.
- ★ Custom Quality Cabinetry by Fieldstone.
- ★ Jenn-Air Appliances ★ Delta Faucets ★ Elkay ★ Kohler Sinks.

VISIT OUR SHOWROOM

DUTCH COUNTRY KITCHENS

146 E. Main 428-7292 Manchester

"Good Morning! And here's 50¢ to get you started on a great breakfast!"

You've probably never thought of your A & W Drive In Restaurant as the place to go for breakfast! Well it is, and that's why we're offering you 50¢ off on any breakfast purchase of a dollar or more. You'll find we've got a really full, tempting breakfast menu, so come on down!

here's 50¢
to get you started on a Great Breakfast!
This coupon is worth 50¢ off on any breakfast order of \$1.00 or more at the participating A & W Drive In Restaurant listed below.
Coupon good only before 11 a.m.

Where our breakfasts are as good as our Root Beer.

CHELSEA A&W RESTAURANT
M-52 — Chelsea-Manchester Rd.

WEATHER

For the Record . . .

	Max.	Min.	Precip.
Tuesday, March 15	57	31	0.00
Wednesday, March 16	51	30	0.00
Thursday, March 17	56	36	0.03
Friday, March 18	43	36	0.00
Saturday, March 19	42	29	0.02
Sunday, March 20	35	28	2.68
Monday, March 21	33	28	7.121

Talking it Out



With **JOHN W. MITCHELL**
Owner-Director

Staffan-Mitchell
FUNERAL HOME

WHY DO I NEED A VIP BOX?

Everyone in town needs a safe place to keep "Very Important Papers," or, as I call it, a "VIP Box."

Fortunately, our village has some mighty fine banks, and most have a variety of types and sizes of safety deposit boxes. You are able to store safely, without fear of fire or theft, your insurance policies, property titles, mortgage papers, confidential documents, jewels, and other precious possessions not used frequently.

The VIP box is really one single collection point for your most valuable records, possessions — and instructions to the next of kin in case of your death.

Your own VIP box is the safest place I know to store your life's records of success and security. If you don't have such a box, get one. We constantly witness the problems of families who did not have such a storage place.

SPECIAL NOTE: Most state laws require the safety box to be closed at death until State Examiners inspect the contents. Papers which might be needed at time of death should be duplicated and copies left with a friend, relative or executor.

124 PARK ST.

Since 1862

PH. 475-1444

Short form filers 1040A one-stop service from H&R Block.

Now you can have H&R Block prepare your 1040A short form while you wait. An accurate and complete return — ready to sign and mail when you walk out our door. With over 100 changes in the tax laws and forms, including two new short forms and new deductions, H&R Block's 1040A one-stop service can save you time and money.

H&R BLOCK

The new tax laws. This year's number one reason to go to H&R Block.

105 S. Main

Open Monday through Saturday 9-6. Phone 475-2752

OPEN TODAY - APPOINTMENTS AVAILABLE

The Chelsea Standard

March 1/2 Price Sale

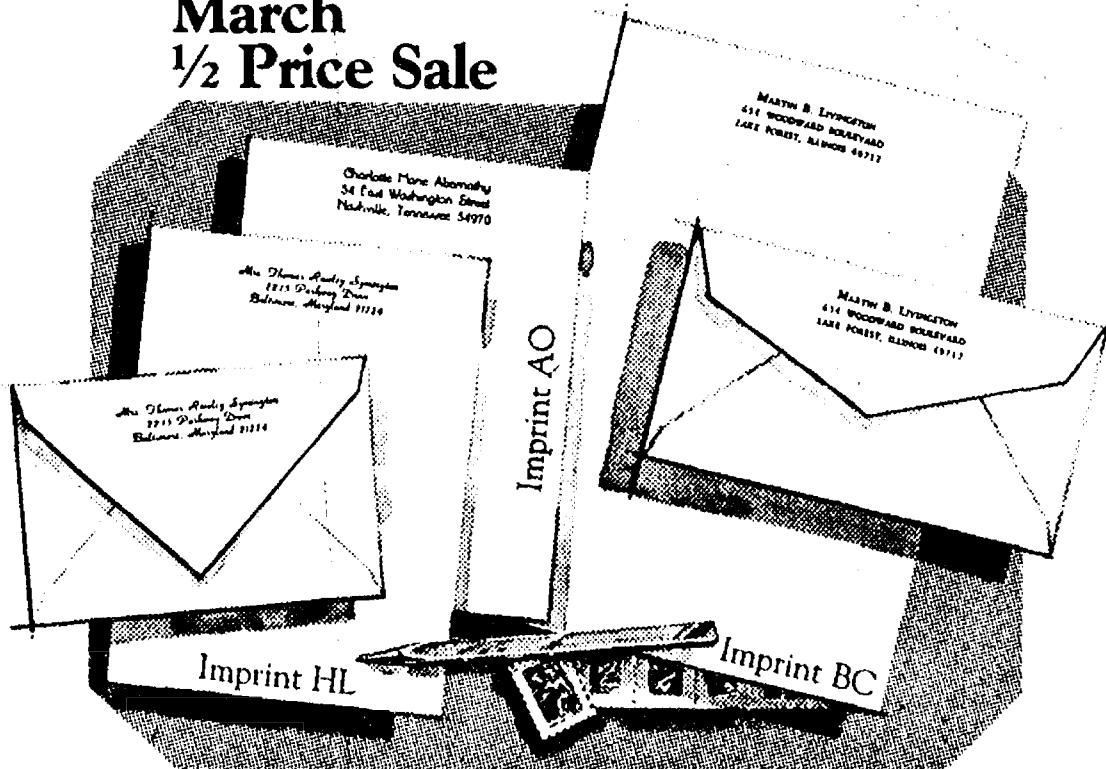

Rytext Antique Vellum Stationery

\$9.95

regularly \$20

The subtle laidmark pattern in this handsome paper dates back to the beginning of papermaking when handmade sheets were placed on latticed racks to dry in the sun. Today Antique Vellum still bears this handworked touch, refined for use with modern pen or typewriter. Select from luxury shades of white, pale blue or soft grey paper in princess (5 1/4") or monarch (7 1/4 x

10 7/8") sizes. Choice of imprints shown (HL, AO, BC) in deep blue or dark grey ink. Gift boxed. 100 princess sheets and 100 envelopes or, 80 monarch sheets and 80 envelopes.

Suggestion: 50 extra, unprinted sheets for second pages...\$3.00 with order.

THE CHELSEA STANDARD, 300 N. MAIN ST., CHELSEA, MICH. 48118

Please send _____ boxes ANTIQUE VELLUM on sale @ \$9.95 a box. Include ☐ (check) 50 extra, unprinted sheets for \$3.00

Imprint Name _____

Address _____

City, State, Zip _____

Check paper choice, imprint style and ink color

Princess size: ☐ White (3500) ☐ Blue (3550) ☐ Grey (3560)

Monarch size: ☐ White (3600) ☐ Blue (3650) ☐ Grey (3660)

Imprint style: ☐ (HL) ☐ (AO) ☐ (BC) Ink color: ☐ Blue ☐ Grey

Please add Michigan Sales Tax

Tea Honors Volunteers at Chelsea Methodist Home

Volunteers play a large and vital role in the Chelsea United Methodist Home's effort to offer stimulation and support to all of its residents. Hosting coffee hours, leading small groups who come together with a common interest, such as sewing or reading, assisting with the monthly weight and blood pressure clinics, or visiting and writing or reading for individual residents.

Recently a tea was held to honor the many people in Washtenaw county who have served faithfully as volunteers this past year. Dorothy Coons of the U. of M.'s Institute of Gerontology spoke to the group about the ways a volunteer can enhance and brighten the lives of older people. Mrs. Edwin Weiss provided some delightful piano music and Mrs. Wayne Fleenor thanked the volunteers on behalf of the Resident Council.

The following volunteers were recognized for service during the past year.

Chelsea—Viola Knoll, Betty Severn, Marcee Bobo, Mary Helen Brown, Betty Oesterle, Esther Schneider, Ardith Smits, Glenna Bittle, Margaret Boehm, Phyllis Daniels, Shirley Sweet, Barbara Van Gorder, Joyce Vogel, Charles Burgess.

Dexter—Shawn Dettling, Edna Bridges, Jane Boyce, Mary Ann Steptoe.

Jackson—Howard Paige, Opal Palmer.

Manchester—Joan Finken.

Stockbridge—Hubert Knott.

Grass Lake—Karen Tanner.

Ann Arbor—Sandra Rogers.

Vena Marsh, Dianne Furness.

Anita Payne, Elizabeth Payne.

Blanche Shankland, Luella Atwell.

Judy Smith, Tillie Bauer.

Carolyn Stump, Helen Jory.

Frances Hague, Lillian Kempf.

Mary Stribley, Margaret Lindstrom.

Faith Clark, Jean Harris.

Kathryn Rector, Jean Storey.

Belleville—Evelyn Coulson.

Velma Kutzer, Lillian Ray.

Blanche Altyeo, Ed Hoff, M.

Winifred Gault, Audrey McKee, Esther Deering, Helen Pierman, Sharon Spenser, Emma Stevens, Merle Touse, Helen White.

Ypsilanti—Margaret Haushalter, Virginia Cooper, Ruth Wescott.

Despite the efforts of all these people there are still needs to be met at the Home. A volunteer is needed to lead and direct a needlework group, and another to organize a weekly bridge game. Volunteers who can push wheelchairs can get nursing patients out to activities in other parts of the Home or to an occasional meal in the main dining room. Anyone who would like to get involved in the Volunteer Program at the Home should please call Connie Amick or Bill Champion at the Chelsea United Methodist Retirement Home, 475-8633.

Chelsea Hospital Auxiliaries Meet With Legislators

Four members of the Chelsea Community Hospital Auxiliary visited their legislators during the Michigan Association of Hospital Auxiliaries' "Day at the Capitol" program on March 9 in Lansing.

They are Mrs. Ella Aldrich, Mrs. Gale Johnson, Mrs. Carole Van Reesema and Mrs. Margie German.

Purpose of the annual program, is to maintain a close line of communication with state representatives on issues affecting the health care delivery system in this state.

"Because of the economic conditions in Michigan, budget cuts may have a direct effect on local hospitals, and so we feel it is especially crucial this year that hospital people make their concerns known to the legislators," Mrs. German said.

These issues were discussed with legislators at a luncheon meeting at Lansing's Civic Center. Following a tour of the Capitol, participating auxiliaries had the opportunity to observe a legislative session.

Woman's Club Hears Talk on Health Care

Woman's Club of Chelsea heard Dr. Steven A. Yarows, an internist at Chelsea Community Hospital, speak on "When to See Your Doctor" at their March 8 meeting at McKune Memorial Library.

Heart trouble and symptoms that could lead to a heart attack were discussed along with other illnesses such as hypertension (high blood pressure), diabetes and cancer. Carole van Reesema, a hostess along with Beth Lyerla, introduced him.

The next meeting will be March 22 and feature a program on hospices.

Marathon Bridge Scores Reported

Chelsea Community Hospital Marathon Bridge scores September through the month of January are as follows.

Team No. 12	19,810
Team No. 13	14,430
Team No. 3	11,810
Team No. 14	11,720
Team No. 10	11,500
Team No. 11	10,610
Team No. 9	10,200
Team No. 6	9,730
Team No. 2	9,650
Team No. 7	9,350
Team No. 1	9,330
Team No. 5	9,000
Team No. 8	8,730
Team No. 4	8,710



WOMAN'S CLUB DONATION: Chelsea Social Services received a \$300 check from Woman's Club of Chelsea last week. The money, proceeds from the club's marathon bridge league, will be used for direct aid such as food, clothing and medicine. Joyce Vogel, left, club treasurer, and Jo Spade, club president, present the check to Jackie Riethmiller of social services.

Senior Citizen Nutrition Program MENU and ACTIVITIES

Weeks of March 22-29

Tuesday, March 22—Turkey divan, marinated vegetable salad, white bread with butter, cookie. Creative expression.

Wednesday, March 23—Corn flake crumb chicken, buttered greens, black-eyed peas, corn bread with butter, fruit cup. Music.

Thursday, March 24—Porcupine meat balls, cooked cabbage, spicy peach salad, rye bread with butter, brownies. Cards.

Friday, March 25—Vegetable beef soup, toasted cheese sandwich, cranberry pineapple gelatin salad, baked apple. Cards.

Monday, March 28—Cheese fondue, buttered greens, red plump salad, rye bread with butter, sherbet. Bingo.

Tuesday, March 29—Beef stew with vegetables, coleslaw, biscuit with butter, baked apple. Creative expression.

Tuesday, March 22—1:00 p.m.—Travel committee. 1:00 p.m.—Euchre.

Wednesday, March 23—Blood pressure. 1:00 p.m.—Fitness. 1:00 p.m.—Bowling.

Thursday, March 24—10:00 a.m.—Ceramics. 1:00 p.m.—Needlework. 1:00 p.m.—Kitchen band rehearsal. Newsletter.

Friday, March 25—11:45 a.m.—Men's Day. Monday, March 28—1:00 p.m.—Bingo. Tuesday, March 29—1:00 p.m.—Euchre.

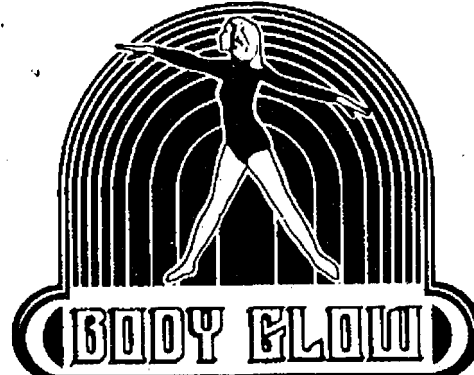

STRETCH TONE AEROBICISE

By Peg Skelton

7-Week Classes Beginning Week of April 11th

Monday/Wednesday, North School... 3:45 p.m.

Tuesday/Thursday, Beach Middle School

6:30 p.m. and 7:45 p.m.

Wed./Fri., North School... 10:00 a.m., 9:00 a.m.

Ph. 475-9830

The SUGAR SHACK OF CHELSEA

GOING OUT OF BUSINESS SALE

MARCH 14-25, 9 a.m. to 5 p.m.

(Closed Thursday)

ITEMS TO BE SOLD:

Candy Making/Cake Decorating Supplies
Molds (over 600!) 75¢ ea.
Oils, Colors, Books, Wedding Cake Tops, etc.

ALL WHOLESALE PRICES

Items previously thought sold, now available.

41 CHESTNUT DR., CHELSEA

Ph. 475-9781

Seiko Quartz. A new dimension in elegance.

Bracelets accented with delicate openwork. Yours in gilt on stainless steel with grey dial, all stainless with black dial or gold tone with gilt dial. So purely elegant it becomes a pleasure to watch it perform. Seiko Quartz. You get the best of Seiko only where you see this sign.

SEIKO

AUTHORIZED DEALER

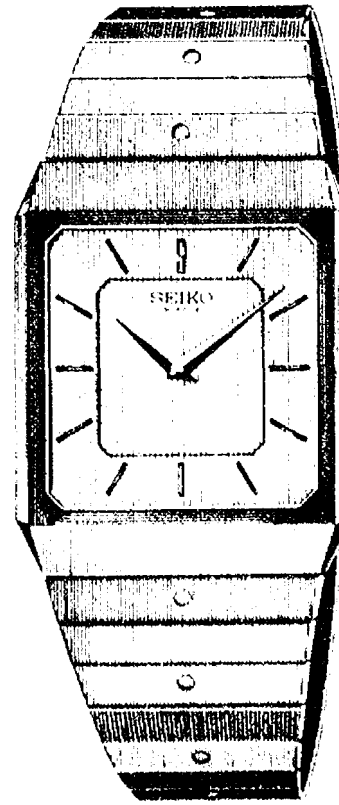

WINANS JEWELRY

Sheila Tarasow, Robert Branham Are Wed at Methodist Church

Sheila Rae Tarasow and Robert Jeffrey Branham, both of Chelsea, were united in marriage March 12 in the Chelsea United Methodist church.

The bride is the daughter of Mr. and Mrs. Ray Tarasow of 509 East St. The bridegroom is the son of Ron Branham of 525 Arthur Ct. and Donna Branham of 12005 Jerusalem Rd.

The evening ceremony was performed by the Rev. Marvin H. McCallum.

The bride wore a white gown with a sweetheart neckline and long capped sleeves, covered with silk venise lace and sequins. The skirt was covered with venise lace and carried a train. The dress was accented with a veil and cascade flower-arrangement.

Michelle Kamyszek of Arlington, Tex., a friend of the bride, was maid of honor. She wore a long raspberry satin dress belted at the waist with puffed sleeves. Bridesmaids Caroline Enderle and Eileen Stapish, both of Chelsea, wore similar dresses.

The bride's mother wore a royal blue crepe street-length dress accented with a three-tier ruffle and tie bow. The bridegroom's mother wore a light aqua silk dress with splashes of pink, white and silver.

Jessica Williams was the flower girl, and Ethan Williams was ringbearer.

James Bollinger of Chelsea served as best man, and Howard Bush and Christopher Tarasow, both of Chelsea, were ushers.

A reception was held at the Chelsea Fairgrounds immediately following the 6 p.m. ceremony. The newlyweds are living in Chelsea.

Winter Arrives

(Continued from page one)

Soils are unusually dry for this time of year, and that could mean problems for farmers if abundant spring rains don't come along to nurture crops.

CAROL'S CUTS

40 CHESTNUT

Monday, Wednesday

Friday

475-7094

Appts. Only

9:00 a.m. - 3:00 p.m.

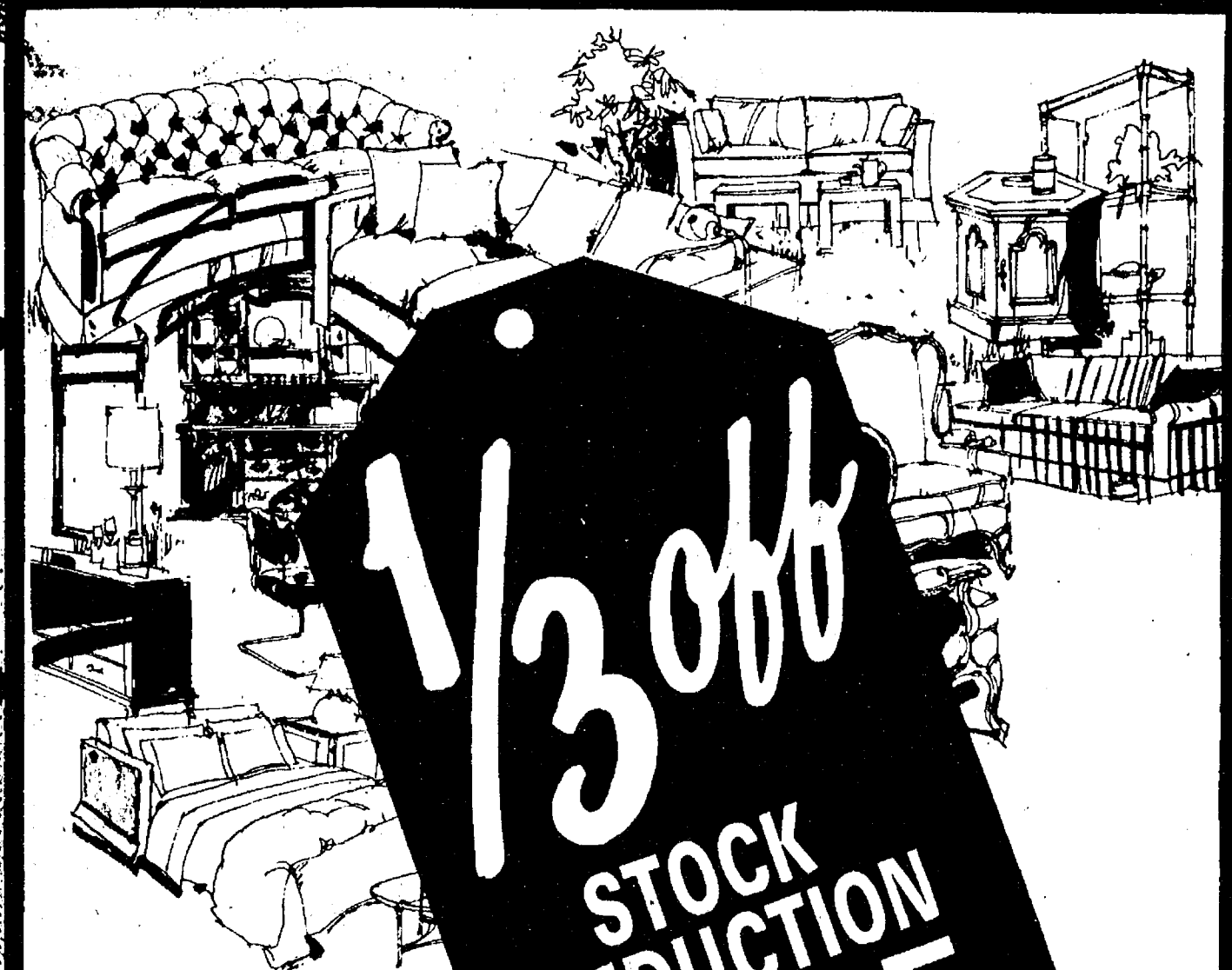

OPEN SUNDAY 1 to 5

Because we're overinventoried, you can save big dollars (a full 33 1/3 % off regular retail prices) on in-stock furniture, accessories, in-stock carpeting and vinyl flooring. Come, take your choice of anything, everything in our store before it's too late. Sale ends Saturday. Cash, check Visa or Mastercard sales only for this event.

*Any item that must be special ordered not included.

OPEN MONDAY AND THURSDAY 9 to 8:30

OPEN TUESDAY, WEDNESDAY, FRIDAY 9 to 5:30

OPEN SATURDAY 9 to 5

Merkel

FURNITURE AND CARPET

MAIN STREET IN CHELSEA

Phone 475-8621 or 1-800-482-3650

107th ANNUAL EGG SUPPER

North Lake United Methodist Church

14111 N. Territorial Rd.

Friday, March 25th

5:30 - 7:30 p.m.

Tickets at Door Under 12 - \$2.00
Adult - \$3.50



WRITING TALENT: Students at Beach Middle school chosen for the county-wide Junior Writers Conference last week-end were Bill Coelius, Jr., seated left, Luman Strong, Krissy Steffenson, Angle Welch; Patrick Gustine, standing left, and Elizabeth Maurer.

Beach School Students Attend Junior Authors Conference

Six Beach Middle school students were chosen by their English teachers to attend the county-wide Junior Writers Conference March 19 at Edmonson Middle school in Willow Run.

Each student took along a manuscript which was critiqued by a group of their peers and a workshop instructor. Although in the past all manuscripts were bound as a volume, this year printing costs dictated that only the best would be chosen for the anthology.

Students also attended other workshops and heard a keynote address by Ken Mikolowski, poet and author of "Thank You, Call Again" and "Little Mysteries."

Selected on the basis of their writing ability were Elizabeth Maurer, eighth grade; Krissy Steffenson, Patrick Gustine and Angle Welch, seventh grade; and

Dana Plant Closed for Week

The Dana Corp. plant in Chelsea is shut down this week and all employees except maintenance, security and some administrative personnel furloughed.

The plant has been closing one week per month on a fairly regular basis, to adjust to slow economic conditions and sales.

Bill Coelius and Luman Strong, sixth grade.

Joining them at the conference were English teachers, Bill Wescott and Barbara Brown, who both led workshops.

The conference was sponsored by gifted and talented program of Washtenaw Intermediate School District.

Tregets . . .

(Continued from page one)

class of industrial zone, officially called Restricted Industrial District. It provides for what might be called "extra-light industry" and is intended to accommodate small, clean plants such as Tregets, which employs five people and would hire two more if it had room for them to work.

The second allows for "Planned Industrial Districts" (PID's) within areas zoned for other uses. To set up a PID, the property owner and village officials would negotiate a firm agreement on what can and cannot be done.

With those two amendments now on the books, Tregets has the opportunity to select either one and re-apply for a zoning change on the Riemenschneider property. That would set in motion another lengthy hearing and meeting process.

Tregets' other option is to give up the whole idea and move someplace else, presumably out of the Chelsea area.

Parenting Classes Offered By Chelsea Hospital Staff

A series of parenting classes will be offered at the Family Practice Center in Chelsea beginning in April. This series was developed to answer the many questions that arise during pregnancy and early parenting. The classes provide parents with the opportunity to acquire knowledge and discover their own best ways of achieving healthy pregnancy and parenting experiences.

The series is divided into three segments. The first is the prenatal six-week series which may be taken anytime during pregnancy. This series includes topics of pregnancy and labor; emotional aspects of pregnancy and early parenting; common controversies and complications in childbirth; feeding your baby; and a session on either infant care or parenting more than one child.

The second series is the preparation for childbirth series with four weekly sessions devoted to preparing parents for an active role in coping with labor and childbirth. Breathing and relaxation techniques taught will be based on the LaMaze method.

The third series is the postpartum series and includes the topics of: parenting an infant 0-3

months of age; life changes for fathers and mothers; balancing work, marriage and parenting; parenting an infant 3-6 months of age; and critical turning points in parenting.

The fee for the program is set according to the sessions attended and ranges from \$3 to \$24 depending on whether individual classes or the entire series are taken. For more information or to register for the classes, please call the Family Practice Center at 475-1321, extension 433.

The program is offered through the University of Michigan Medical School's Department of Family Practice at the Family Practice Center in Chelsea. The classes are available to all members of the community. They will be taught by Linda Cronenwett, RN, PhD, the coordinator of Parent/Child Health Services at the center.

Parenting classes are one part of the total obstetrical services available at the Family Practice Center. Other services include continuous care during pregnancy, labor and delivery by your own Family Practice Center physician, family centered childbirth provided at Women's Hospital in Ann Arbor, and pediatric care for the newborn.



SERVICE AWARDS: Dorothy Ottoman (seated) and Robert Heller, both of Chelsea, are congratulated for their years of service to the 4-H program by Dr. Barbara S. Stowe, assistant director of extension for the Michigan 4-H - Youth Program. Mrs. Ottoman received the 25-year Emerald Clover Award; Heller received the 30-year Ruby Clover Award. Also honored with the Emerald Clover Award was Margaret Sias of Chelsea, who was not present for the picture.

Tornado Safety Discussion Slated

Knowing what to do during a tornado alert or severe spring weather is something one needs in advance—afterwards may be too late.

Chelsea Communications Club, Chelsea Civil Defense and UAW Local 1284 invite community members to their annual weather service program at 7:30 p.m. Thursday, March 24 at UAW Local 1284 Hall, 2795 South M-52, Chelsea.

Don Harsh, county director of emergency management, will show a film, slides and discuss weather forecasting and severe weather conditions such as tornadoes.

It's definitely the season for funnel clouds. Harsh's lecture March 7 was interrupted by two tornado touchdowns in the county.

Tornadoes occur most frequently during April, May and June in the late afternoon and evening. Michigan averages 17 a year. Since 1950, 227 persons have been killed in Michigan as a result of tornadoes.

April 3, 1974 was the worst tornado day in U.S. history—148 separate funnel clouds hit in 13 states across the continent.

Twisters, spawned by thunderstorms, usually last less than 10 minutes, with paths a quarter of a mile wide and seldom more than 15 miles in length. They usually travel about 20 to 45 miles per hour, but some travel at 70 miles per hour, with a path a mile wide and have lasted 200 miles.

They usually rotate counterclockwise with wind speeds from 100 to 300 mph.

Safety terminology is important to understand. A tornado or

storm "watch" means weather conditions are conducive for the development of severe weather. A "warning" means a tornado or severe storm has been sighted or indicated by radar. One should seek shelter or stay near shelter depending how close it is. Storm safety experts suggest each family have a battery powered radio to keep up with the different alerts.

In Chelsea the signal for a warning, to take cover, is a three to five minute blast on the siren. That signal is being adopted nationwide as a standard message.

Best shelter is a strong interior room on the lowest level of the building. One should protect oneself under a strong table or desk. Since tornadoes often travel in a southwest to northeast direction, a few windows on the northeast side of the house should left open to equalize pressure.

Motorists should seek shelter in a nearby building, preferably one with a steel frame or reinforced concrete, or lie in a ditch or culvert and protect their heads. If one cannot avoid being out on open ground, one should travel at right angles to the funnel's path.

Service Awards Made To Chelsea 4-H Leaders

Three Washtenaw county 4-H leaders were honored for their years of service to the Michigan 4-H - Youth Program during the 1983 4-H Leader conference held recently at Michigan State University, East Lansing.

Robert Heller, Dorothy Ottoman and Margaret Sias, all of Chelsea, were among 150 4-H volunteer leaders recognized state-wide and received Clover Awards sponsored by the Michigan Farm Bureau.

Heller received the Ruby Clover Award for 30 years of service

to 4-H. He has been an active 4-H dairy, beef, sheep, swine, rabbit and poultry leader. A former 4-H'er, he has served on several county committees and the Chelsea Community Fair Board.

Mrs. Ottoman and Mrs. Sias received the 25-year Emerald Clover Award. Mrs. Ottoman has been involved in 4-H personal appearance, foods and nutrition and food preservation projects. Mrs. Sias has served as a 4-H foods and nutrition, child care and personal appearance leader.

COUPON

DIAMOND GLASS & FINER'S

2350 W. Liberty
Ann Arbor, MI 48103

25% OFF Residential Window Replacement

OFFER GOOD UNTIL MARCH 31, 1983

New Owners:
Jeff Barlow & Steve Payour

769-2722

CHELSEA CO-OP NURSERY

The "Little Red Schoolhouse"

at

11000 Chelsea-Dexter Road

Midway between Chelsea and Dexter

CLASSROOM ASSIST & NON-ASSIST MEMBERSHIPS AVAILABLE FOR 1983-84 SCHOOL YEAR

CLASSES: 3-year-old, a.m. & p.m.
4-year-old, a.m. & p.m.

Please Call Pat, 475-3282, or Deborah, 475-2825

Photo Depot



SPECIAL OFFER FOR CHILDREN

Any new business scheduled between

April 5-May 5

(Children - Individuals or Groups)

Customer entitled to

1 - 11x14

ABSOLUTELY FREE

Only cost is sitting fee of \$10.00

(By appointment only)

CALL (313) 428-9530

Specializing in Children's Portraits for 22 years.

Located
2 doors west of
Black Sheep Tavern

Photo Depot

109 MAIN ST.
MANCHESTER, MI 48158
PHONE • (313) 428-9530

PHOTOGRAPHER: VERN OTTO

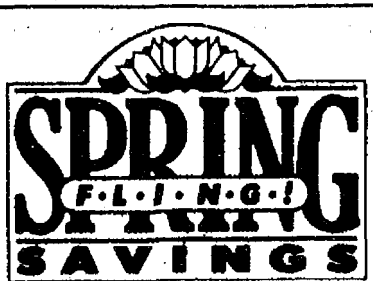

30% OFF

on all patterns from 8
Wall-Tex Wallcovering
Collections.
*from suggested retail price

Bring spring into your home this year—with the fresh spirited look of Wall-Tex® Wallcovering!
Our snappy Spring Fling SALE features 30% savings on a smart selection of colors, styles and patterns from America's first name in wallcovering.

Choose from over 900 exciting designs in these beautiful Wall-Tex® Collections:

- The Wall-Tex Sampler, Edition 2
- Kitchen & Bath
- Wall-Tex Open House Collection—10th Edition
- Satisfying Decorator Handbook
- Nettle Creek
- Tailor Made
- Oriental Traditions™
- Wall-Tex Bed & Bath Book

We've got patterns just right for every room in your home. Strippable, Wall-Tex® wallcovering is easy to hang and clean. For spring-fresh fashion—stop by TODAY. Sale ends April 24.

Wall-Tex SALE

HOME FURNISHINGS
PHONE 475-8621

Markel

SENIOR TOURS

Especially designed to insure them of the finest in Lodging, Meals, Entertainment and Delux Transportation.

"SPRING HOLIDAY"

May 1st - 7th

CAPE MAY (Located on Atlantic Seacoast), ATLANTIC CITY, LONGWOOD GARDENS, and PHILADELPHIA

An absolutely Beautiful Spring Holiday, at an unbelievable low price. Beginning with the beautiful Atlantic Seacoast.

- ★ Enhance it with CAPE MAY'S interesting shops and Victorian Homes.
- ★ Add Wildwood's bustling boardwalk and a boat cruise along the Atlantic coastline.
- ★ Combine it with the excitement of Atlantic City's Casino's.
- ★ Lodging on the shores of Cape May
- ★ Complete it with a visit to the beautiful LONGWOOD GARDENS and a touch of Historic Philadelphia.

THE RESULT: A FUN-FILLED SEASHORE HOLIDAY

INCLUDES: Round Trip Delux Motorcoach Transportation, Six Nights Lodging, Seven Breakfasts (one continental), Three Lunches, Five Dinners (plus one other meal), Casino Program with either Dinner or Lunch in Atlantic City, Two Evening Shows (Cape May), Boat Cruise, Admission to the Nationally Known LONGWOOD GARDENS, Tour of Philadelphia, Baggage Handling, taxes and tips on above.

For further information phone the Senior Citizens' Guild. (663-3394)

SPECIALIZED TOURS

WASHINGTON, D.C.—April 13th-18th—Enjoy a Spring visit when the cherry blossoms are in bloom. A delux tour—accommodations at one of Washington's finest hotels.

GRAND OLE OPERA—Nashville Tennessee and many others planned for small or large groups. For further information phone the Senior Citizens' Guild (663-3394).



PANCAKE DINNER: Chelsea elementary school special education classes will hold a pancake dinner from 4 to 8 p.m. Wednesday, March 23 at Chelsea McDonald's. Proceeds from the sale will go to the special education camp fund. Tickets

will be available at the restaurant the night of the dinner. James Haidar, second from left, Matt Stautz and Dan Polens sell a ticket to Mrs. Johnson, left. Behind them is Mrs. Williams.

Last Travel Film Saturday Features 'Arctic Adventure'

Chelsea Kiwanis Club will present its final "Travel and Adventure Series" program at 8 p.m. Saturday, March 26. The program, "Arctic Adventure," tells the story of Canada's last frontier.

The film, by Keith McColl, who is best-known for his long-running television series, "Outdoors Unlimited," blends wildlife and adventure as it describes Eskimos and others who live in this little known part of Canada.

The evening begins in the scenic MacKenzie Mountains, followed by plane, horseback and foot travels to see the Dall sheep, caribou and fishing for Arctic grayling.

Further north at Univik, three ethnic groups will compete in the first ever "Arctic Summer Games." World famous Eskimo carvings and Beluga whales will also be featured.

Then comes a dog team trip across the ice to the rarely-filmed Namadic Eskimos, who live a primitive existence on the tundra.

McColl, who began his television show in Calgary, Alberta, has produced more than 300 half-hour shows. He has travelled extensively throughout western and northern Canada, venturing high above the Arctic Circle and near the North Pole.

He does all his own photography, editing, scripts and narration.

He has produced promotional films which have enjoyed critical acclaim and wide distribution on British Columbia, the northwest territories and the Yukon.

He and his wife make their home in Sicamous, British Columbia.

Refreshments will be sold during intermission by members of Chelsea women's fast pitch softball team.

The first federal eight-hour law for all workers and mechanics employed by the U.S. and the District of Columbia governments on public works was passed in 1892, according to a publication of the U.S. Department of Labor.



Keith McColl

Egg Factory Hits Temporary Snag

The proposal by Kozminski Enterprises of Chelsea to build a giant "egg factory" near Stockbridge in Ingham County has hit a snag, but the Kozminski believes the problem will be solved and the delay only temporary.

"I think we will get everything cleared up and approval to go ahead sometime soon after this week," Kozminski said. "We are still planning to start construction this spring and be in full operation in six to nine months."

The problem is responsibility for upgrading and maintaining roads leading to and from the egg factory, which is proposed to be located on a 180-acre site on Kane Rd., northeast of Stockbridge. Portions of Kane, Sheppler, Craig and Green Rds. would have to be improved to handle the heavy truck traffic that the plant would generate.

Complicating the situation is that Kane Rd. is a boundary road between Ingham and Livingston counties, and there is a difference of opinion over which county should foot how much of the bill.

Mr. and Mrs. Kozminski, who live at 4678 Peckins Rd., applied to the Ingham County Economic Development Corp. for loans which would allow them to sell low-interest, tax-free bonds to help finance the \$5.3 million project.

The EDC approved, but the Ingham County Board of Commissioners balked on a 10-10 tie vote, which amounted to a turn-down. A motion to reconsider the vote was to be brought up at tonight's commission meeting, and Kozminski said he expected it to be favorable.

"We have had some meetings and I think we have made progress toward an agreement,"

Letters to the Editor

To Mr. James E. Murray
Drain Commissioner
Washtenaw County

Dear Sir,

I was unable to attend the last meeting at Chelsea High school regarding the Palmer-Baldwin Drain problem, but I am strictly opposed to the recommendations that came back from the engineers. As I said at the first meeting, it will be too expensive and this watershed area cannot afford it. The area has been a problem for the last 20 years and we can live with it.

I have had a number of phone calls against it. Please think of our pocketbooks first and let the taxpayers reject it. Please feel free to call or write me on this subject. As far as I am concerned any more money spent in this project would be a waste of taxpayers' money. We have already invested \$2,500 and now we know where we stand and have no complaints.

Thanks again for trying to help out the community.
Ted Cheever.

Thieves Tamper With 2 Vehicles

Chelsea police reported two incidents of car tampering last week. Theft was involved in one case.

Last Wednesday a vehicle owned by Anthony Lee Carter of Manchester (no relation to the Anthony Carter of University of Michigan football fame) was broken into at the Chelsea Lanes parking lot. Two tool boxes and a variety of tools, valued at a total of \$175, were stolen.

On Thursday morning a car parked at the Wolverine Bar was found with its hood unlatched and several wires pulled. Someone apparently had tried to detach and remove a CB radio but was unsuccessful. The would-be thief may have been frightened off, police chief Robert Aeillo said.

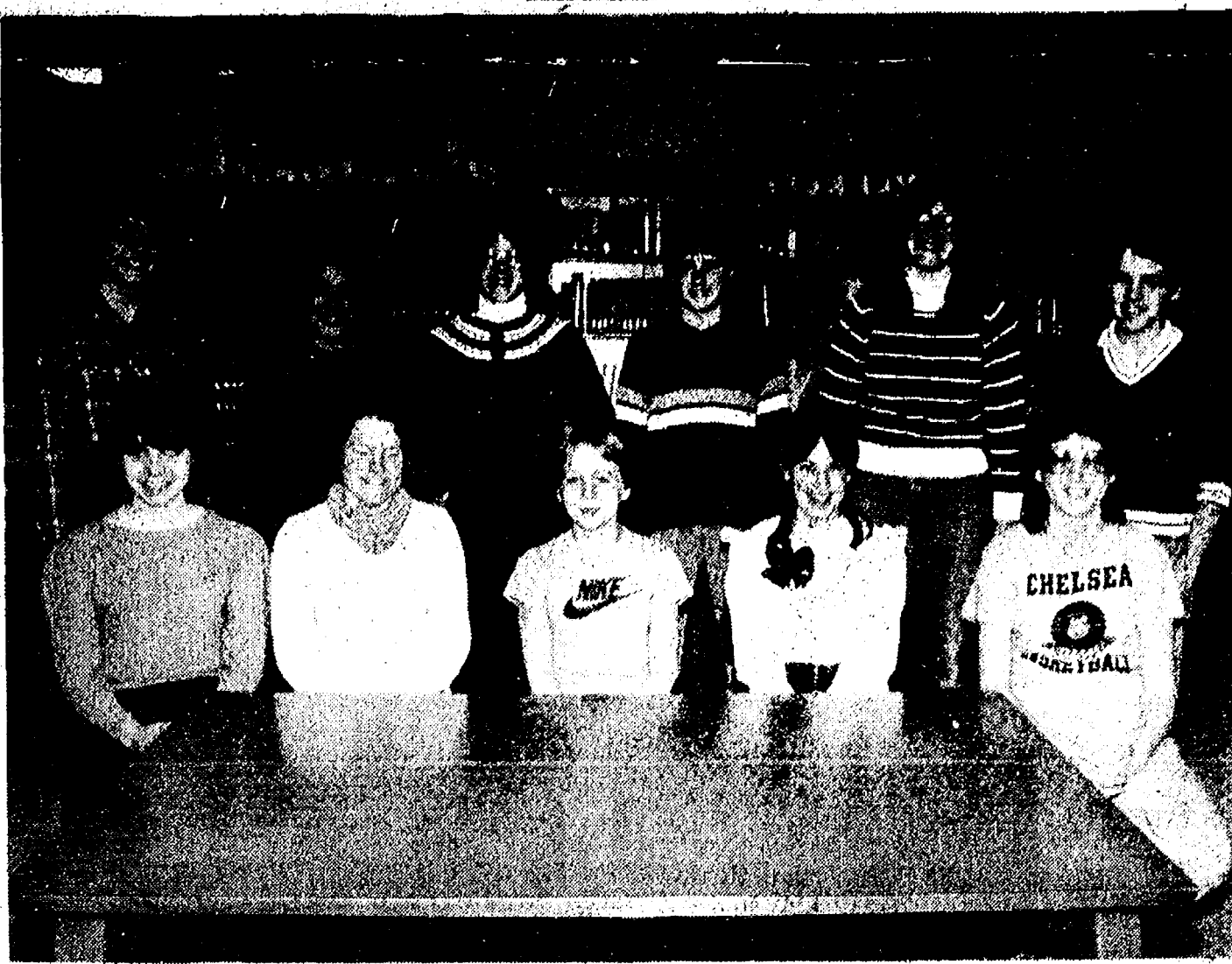

LEAGUE BEE SPELLERS: The top 10 spellers from Beach Middle school's spelling bee earlier this month will compete in the league bee Saturday. Sara Noah, seated, left, was the first two-time school champ. Others qualifying were Kim Clutter, beside Noah, Jason Overdorf, Robyn

Hafner, Angie DeFant; Dena Stevens, standing, left, Loren Rosenberg, Alison Chasteen, Greg Boughton, and Cristen Zerkel and Sam Eisenbeiser, both alternates. Michelle Wireman is not pictured.

Sara Noah Repeats As Beach School Spelling Champ

Sara Noah is the first two-time Beach Middle school spelling bee champion. She and the other top 10 spellers in the March 11 school spell-off will compete in the league spelling bee at 9:30 a.m. Saturday, March 26 at Chelsea High school auditorium.

Her winning word was "placard." In order of placing

after her were Kim Clutter, Jason Overdorf, Michelle Wireman, Robyn Hafner, Angie DeFant, Dena Stevens, Loren Rosenberg, Alison Chasteen and Greg Boughton. Cristen Zerkel and Sam Eisenbeiser will be alternates for the league bee.

Calisa Tucker was sixth grade champion with the word

"representative." Hafner, seventh grade champion with "abnormal," and Zerkel, eighth grade champion with "photosynthesis."

Other schools competing in the league championship will be Dexter, Saline, Milan and possibly Tecumseh and Lincoln.



GRADE SPELLING CHAMPS: Sixth grade spelling champion at Beach Middle school was Calisa Tucker, left. Robyn Hafner was seventh grade champion, and Cristen Zerkel, eighth grade champion.

Professional Secretaries Week Will Be Observed

Professional Secretaries International, the world's leading secretarial association, has designated April 24-30 as Professional Secretaries Week. Professional Secretaries Day will be

observed Wednesday, April 27. PSI is the originator and sole sponsor of Professional Secretaries Week since its beginning in 1952.

Locally, PSI Huron Valley

Chapter president Lili Kivisto has announced 1983 Professional Secretaries Week activities will be under the direction of chairman Alvina Lingle.

Subscribe today to The Standard.

MICHAEL W. BUSH
C.P.A., P.C.
CERTIFIED PUBLIC ACCOUNTANT
6790 Dexter-Townhall Rd., Dexter
Ph. 426-4556
INCOME TAXES CONSULTING
Hours: Monday, Wednesday, Friday, after 4:00 p.m.
Tuesday, Thursday, after 1:00 p.m.
Saturday appointments available.

HAROLD'S UPHOLSTERING
FREE ESTIMATES
FREE PICK-UP and DELIVERY
10%-20% OFF
On Materials and Labor
Free Arm Capses
Ph. 475-9241

COLE - BURGHARDT FUNERAL CHAPEL
214 East Middle Street
Phone (313) 475-1551

DONALD A. COLE, OWNER, DIRECTOR
Your Chelsea Funeral Home with the "HOME" like atmosphere

By **Dr. Howard Roznick and Dr. Paul L. Tol**
ON YOUR FEET
BEWARE OF HEEL BLISTERS
If you've noticed any blisters developing on the upper rear area of your heels, you should have them treated before more painful conditions develop. Blistering of the heel can lead to bursitis of the heel bone, a very painful condition caused by inflammation of the bursa or lubricating sacs.
Improperly fitted shoes can sometimes cause heel blisters. Shoes that are too loose-fitting at the heel, for example, may cause an abnormal amount of friction that results in heel blisters. A protective layer of material such as moleskin can be wrapped around the heel to make the shoes fit better. Or you can change to a different style of shoe or a better-fitting shoe if that will help solve the problem.
The problem, however, may not be in the shoes, but in your feet, if they are structurally out of balance. This can cause many painful conditions, not only to your feet and legs, but to other parts of your body, such as the lower back area.
If you have a heel blister problem, you will benefit from examination and treatment by your foot specialist.
From the office of:
Dr. Howard Roznick and Dr. Paul L. Tol
PODIATRISTS
1200 S. Main St.
475-1200

Opening April 1st WILLIE'S SMALL ENGINE REPAIR
6447 LOMBARDY DRIVE, CHELSEA
In center of Inverness Golf Course
475-7857
TUNE-UPS TO MAJOR OVERHAULS OF LAWNMOWERS
Pick-Up and Delivery Service Available
10% DISCOUNT ON PARTS APRIL 1 - APRIL 30
REASONABLE LABOR RATES

Jiffy market
Big Enough To Serve You... Small Enough To Know You!
Corner of Sibley and Werkner Rds. - Chelsea, Michigan 48118
PHONE 475-1701
Sale Prices Good Mar. 22-Mar. 26, 1983
Complete Fresh Meat Dept. - U.S.D.A. Choice Beef - The Finest of Fresh Pork

 YOUNG PORK-LEAN-TENDER Quartered Pork Loins 1/4 Pork Loin Sliced into 9 to 11 chops \$1.59 lb.	 Whole Fryers 59¢ lb.	U.S.D.A. GRADE A CHICKEN PARTS Breasts lb. \$1.19 Thighs . . lb. 79¢ Drums . . lb. 69¢ Wings . . lb. 53¢ Backs . . . lb. 12¢
WILSON CRISPIE SLICED BACON RANDOM WEIGHTS lb. \$1.39		
FARM MAID LOW FAT MILK \$1.69 Gal.	FARM MAID 1/2 GAL. FRESH Orange Juice \$1.19 Sour Cream pt. 79¢ Half & Half . pt. 49¢ Choc. Milk . qt. 59¢	FARM MAID HOMOGENIZED MILK \$1.98 gal.
COLA DRINKERS COCA-COLA 8 pac 16-OZ. bottles \$2.39 (plus deposit)		
FRESH MEATS - GROCERIES - PRODUCE - BEER - WINE - LIQUOR Open 7 a.m. Morning to 10 p.m. Nights - 7 Days a Week		

Antique WATCH RESTORATION & SALES Campus Jewelers
719 N. University, Ann Arbor
665-4355 9-5 Mon.-Fri.

1983	March	1983
S	M	T
1	2	3
4	5	6
7	8	9
10	11	12
13	14	15
16	17	18
19	20	21
22	23	24
25	26	27
28	29	30
31		

COMMUNITY CALENDAR

Monday—

Chelsea Kiwanis Club meets every Monday, 6:15 p.m. at Chelsea Community Hospital.

Chelsea School Board meets the first and third Mondays of each month, 8 p.m., in the Board Room.

Chelsea Lioness, second Monday of each month at the Meeting Room in the Ann Arbor Trust Co. on M-52, Chelsea, at 7:30 p.m. Call 428-7179 for information.

Lima Township Board regular meeting first Monday of each month, 8 p.m., Lima Township Hall.

Parents Anonymous Group, Chelsea, A self-help group for abusive or potentially abusive parents, Mondays, 7-9 p.m. Call 475-9176 for information.

Chelsea Recreation Council 7 p.m., 2nd Monday of the month, Village Council chambers. 35tf

Tuesday—

Parents Without Partners, 994-5030, support group for single parents, Tuesday, March 22, 8 p.m. Call Jo. W. at 429-7763 for directions. Tuesday, March 29, 8 p.m. Call Sue C. at 483-7988 for directions.

American Business Women's Association 6:30 p.m. at the Wolverine Lounge fourth Tuesday of each month. Call 475-9244 for information.

Lima Township Planning Commission, third Tuesday of each month, 8 p.m., Lima Township Hall.

Chelsea Village Council, first and third Tuesdays of each month.

Sylvan Township Board regular meetings, first Tuesday of each month, 7 p.m., Sylvan Township Hall. 112 W. Middle St. advtf

Woman's Club of Chelsea at McKune Library, 8 p.m., second and fourth Tuesday of the month. For membership information call 475-8929.

Lions Club, first and third Tuesday of every month, 6:45 p.m., at the Wolverine Lounge. Ph. 475-2831 or write P.O. Box 121, Chelsea.

Chelsea Child Study Club second and fourth Tuesday of each month, 8 p.m.

Chelsea Jaycees, first Tuesday of each month. For more information call Wendall Wagner, 475-2571.

Chelsea Rod and Gun Club regular meeting, second Tuesday of each month at the clubhouse, Lingane Rd. 49tf

Chelsea Rebekah Lodge No. 130 meets the first and third Tuesday of each month, at 7:30 p.m.

Wednesday—

Chelsea Communications Club, fourth Wednesday of each month, 8 p.m., Chelsea Lanes basement meeting room.

Chelsea Athletic Boosters, third Wednesday of month, 7:30 p.m., room 118, gymnasium building, Chelsea High school. Parents of athletes invited.

New Beginning, Grief Group 1st, 3rd (5th) Wednesday each month, 7:30-9 p.m., Family Practice Center, 775 S. Main St., Chelsea.

Thursday—

Sauerkraut supper, Thursday, March 24, beginning at 5 p.m., at Emanuel United Church of Christ, 324 W. Main St., Manchester. Adults, \$4.50; under 12, \$1.50; under 3, free. Tickets available at Mann's Feed Mill, The Flower Garden, Great Lakes Federal Savings, Emanuel church office, phone 428-8359.

Thursday, April 21, St. Joseph Mercy Hospital is sponsoring "Ostomy Information Night." Speakers and displays, 7 to 9 p.m. Education Center Auditorium, St. Joseph Mercy Hospital, 5301 E. Huron River Dr. Free. Public welcome. Contact Office of Health Promotion, 572-3875, for information.

Mothers Against Drunk Drivers (MADD), next public meeting, Thursday, March 24, at 7 p.m. at the Sheriff's Dept. on Hogback Rd. Anyone interested in the problem of drinking and driving is invited to attend. Huron High School driver education instructor Don Henson will be the speaker.

Lyndon Township Planning Commission, 8:00 p.m. the second Thursday of each month. advx26tf

Chelsea Music Boosters, second Thursday of each month, 7:30 p.m., high school band room.

Knights of Columbus Women's Auxiliary, second Thursday of each month, 8 p.m. at K. of C. Hall, 20750 Old US-12.

ACATS (Association for Creative and Academically Talented Students) March meeting on Thursday, March 17, at 7:30 p.m., Beach Middle school, LGI room.

Friday—

Senior Citizens meet third Friday of every month, pot-luck dinner, games and cards. 6 p.m. at Senior Citizen Activities Center at North School.

The Attitude Readjustment Council, a division of the Greater Chelsea Area Betterment League, will host a spring membership tea on Friday, March 25. Contact an executive board member for further information.

Saturday—

The annual meeting of Mt. Hope Cemetery, Waterloo, will be held at the Waterloo Town Hall at 1 p.m. Saturday, March 26.

Orson Beeman, Jr., Secretary, Mt. Hope Cemetery. adv42

Salem Grove United Methodist church bake sale at 1 p.m. Saturday, March 26 at Chelsea United Methodist Retirement Home. adv42

Misc. Notices—

Home Meals Service, Chelsea. Meals served daily to elderly or disabled. Cost per meal, \$2.25 for those able to pay. Interested parties, call Barbara Branch, 475-7644 or Ann Feeney, 475-1493.

Chelsea Social Service, 475-1581, 2nd floor of Village Offices. Thursdays, 10 to 4, or if an emergency need at other times, call Linda at 475-7405 or Jackie at 475-1925.

North Lake Co-Op Nursery school is now taking enrollments for the 1983-84 year for 3- and 4-year-old sessions. Anyone interested should call Nancy Montagne, 475-1080. 2tf

Chelsea Co-op Nursery is now accepting enrollments for 1983-84 school year. Classroom assist and non-assist. programs available. Please call Pat at 475-3282 or Deborah at 475-2825. advx42tf

If you need help with clothing, shelter or putting food on the table, Faith in Action can help. We have food and clothing, and can help in other ways when the need arises. Please call 475-3305, 10 a.m. to 8 p.m.

Free blood pressure screening offered in co-operation with Chelsea Community Hospital is available to seniors at the: Dexter Senior Meals Program, the first Tuesday of every month from 11:30 a.m. to 12:30 p.m., located at the Knights of Columbus Hall, 8265 Dexter-Chelsea Rd., Dexter; Waterloo Senior Meals Program, the third Thursday of every month from 11:30 a.m. to 12:30 p.m., located at Waterloo Township Hall, Waterloo; Chelsea Senior Citizens Center, the third Wednesday of every month from 10 a.m. to 2 p.m., located at North Elementary school, Chelsea.

CLIP & SAVE



CHELSEA QUADRUPLTS: The lamb four-some, born three weeks ago to this Finn ewe owned by the Darrel Satterthwaite, is thriving under momma's care. They don't need bottle feeding

and were born unassisted. The barn housing the Satterthwaite's prolific flock is full of frisky lambs, who nuzzle up to visitors' legs for a friendly lick.

Ewes Deliver 26 More Lambs for Satterthwaites

The Darrel Satterthwaite's prolific flock of lambs at 20927 Scio Church Rd. is getting even more so.

Since the article last week, 12 more ewes have had a total of 26 lambs; one single, eight sets of twins and three sets of triplets.

But those triplets are overshadowed by a set of quadruplets born to a four-year-old Finn ewe. All four well-formed lambs are thriving under their mother's care, said Troy Satterthwaite, 19. No assist was needed at her morning birth about three weeks ago. The lambs were not weighed then, but he estimated they weighed three to four pounds apiece.

Although the flock is averaging two births a day, which "keeps us busy," he said, they have been lucky about the timing. Most have been born during the day. Only one major assist was needed, he said, for an 11-pound lamb.

Fins are known for multiple births, he said. Last year one of their Finn ewes also had quadruplets, which all survived.

He attributes their high lamb survival rate this year to the mild winter and spring.

The Satterthwaites, who are farming Sylvester Weber's farm, began their flock with 15 ewes

four years ago. They now have 50 ewes, not counting the lambs. More births are expected during the next few weeks.

They will keep the female lambs and sell the males.

Readers of the Just Reminiscing historical column may have seen the item a few weeks ago about an unusual lamb one of Weber's ewes had 34 years ago. The stillborn lamb had eight feet, 7½ legs and two hindquarters. But that ewe is not related to any of this present flock.

Drunk Driving Law Effective March 30

It's hard to choose between suspension of licenses for minimum drunk driving charges or the new law regarding blood alcohol levels as the most important change in state drunk driving laws to take effect March 30.

Old law said it had to be proved alcohol was affecting one's ability for a conviction. The new law says there is no reward for being able to "hold your liquor," if you've had a lot of it.

If a driver's blood has .1 percent or more by weight of alcohol, he will face the same sentence (jails, fines and license suspensions) as someone charged with driving or operating a motor vehicle under the influence of alcohol (DUIL or OUIL).

This new Unlawful Blood Alcohol Level (UBAL) charge isn't as cut and dried as it may look.

Judge Karl Fink of 14th District Court 3 based in Chelsea says chemical tests are usually done about an hour from the time a driver has been stopped by a law enforcement officer.

If the blood alcohol content is very close to .1 percent, either above or below, that hour may make the results questionable.

If a driver refuses a chemical test, he will lose his license for at least six months, get six points, but may have the option of a restricted license. Multiple refusals get stricter penalties.

Refusing to take a preliminary breathalyzer test, given by a law enforcement officer at the scene, used to have no punishment. Now it will be considered a civil infraction with a \$100 fine.

All drunk driving sentences will have three additions, up to 12

14th District Court Proceedings

Week of March 14-18

Judge Karl Fink Presiding

Howard D. Schenk of 2870 Loefler Rd., Chelsea, was sentenced for loud and disorderly person to \$405 fines and costs; one year probation, no alcohol; alcohol program at Chelsea or Brighton hospitals; 30 days jail, 10 days work program, balance suspended.

Dean R. Rinesmith of 11327 E. Shore Dr., Whitmore Lake, was sentenced for driving while license suspended to \$50 fines and costs or two days jail.

Sally A. Deroo of 4440 Loch Alpine, Ann Arbor, was sentenced for dog at large to \$51 fines and costs.

Carash E. Mortellaro of 11193 Hillside, Pinckney, was sentenced for no operator's license on person to \$50 fines and costs.

Rickey T. Watkins of 413 Mann St., Pinckney, was sentenced for driving under the influence of liquor to \$405 fines and costs; 20 days jail, credit one spent, 10 days work program, nine days suspended; license suspended 90 days, restricted license available.

Gerald E. Thaler of 303 Island Lake Rd., Chelsea, was sentenced for disorderly person to \$150 fines and costs; six months probation; alcohol education program; 30 days jail, five days work program, balance suspended.

The first federal legislation regulating the hours of workers in the private sector was passed in 1907. The measure prohibited trainmen from working longer than 16 consecutive hours according to a publication of the U.S. Department of Labor.

HAPPY 40th BIRTHDAY MOMMY

Love,
Willy (Ruff-Ruff)

Happy 40th Poopy

From Your
MUCH YOUNGER SISTER,
Densi

WERRY SAYS:

HAPPY 40th
LINDY POO

D. C. CHIMNEY SERVICE
9823 Dexter-Pinckney Rd.
Pinckney, Mich.
878-6207
475-8503

SPRING TIME TREAT
at
CHELSEA McDONALD'S
A SUNDAE SMILE A COOL VANILLA CONE



ALL SUNDAES
25¢
IN THREE FLAVORS

Thick vanilla swirls covered with buttery hot fudge, tasty caramel or luscious strawberry topping and covered with chopped nuts.



ALL CONES
15¢

You deserve
a break today



1535 S. Main St.
Chelsea
Ph. 475-9620

Thick Vanilla Swirls Piled High on a Caked Cone McDonald's Sundae and Cones are so rich and creamy they'll make you smile when you eat one!

THE CAPTAIN'S TABLE
FINE FOODS AND COCKTAILS

Join Us for Our Daily
LUNCHEON AND EVENING SPECIALS

HOURS: Monday thru Saturday . . . 7 a.m. to 9 p.m.

8093 Main St.
Dexter
426-3811

Juke Box Rentals
for:
★ REUNIONS
★ RECEPTIONS
★ PARTIES
... every special event

Zemke
Operated Machines
(313) 662-1771

K. of C. FISH FRY
ST. MARY'S GYM
CONGDON STREET, CHELSEA

ALL YOU CAN EAT!!
Adults \$4.00 Children 12 & under \$2.00
Home-made desserts available from K. of C. Auxiliary
EAT IN OR CARRY OUT

FRIDAYS, 5:30-8:00
FEBRUARY 18th, 25th
MARCH 4th, 11th, 18th, 25th
See You There!

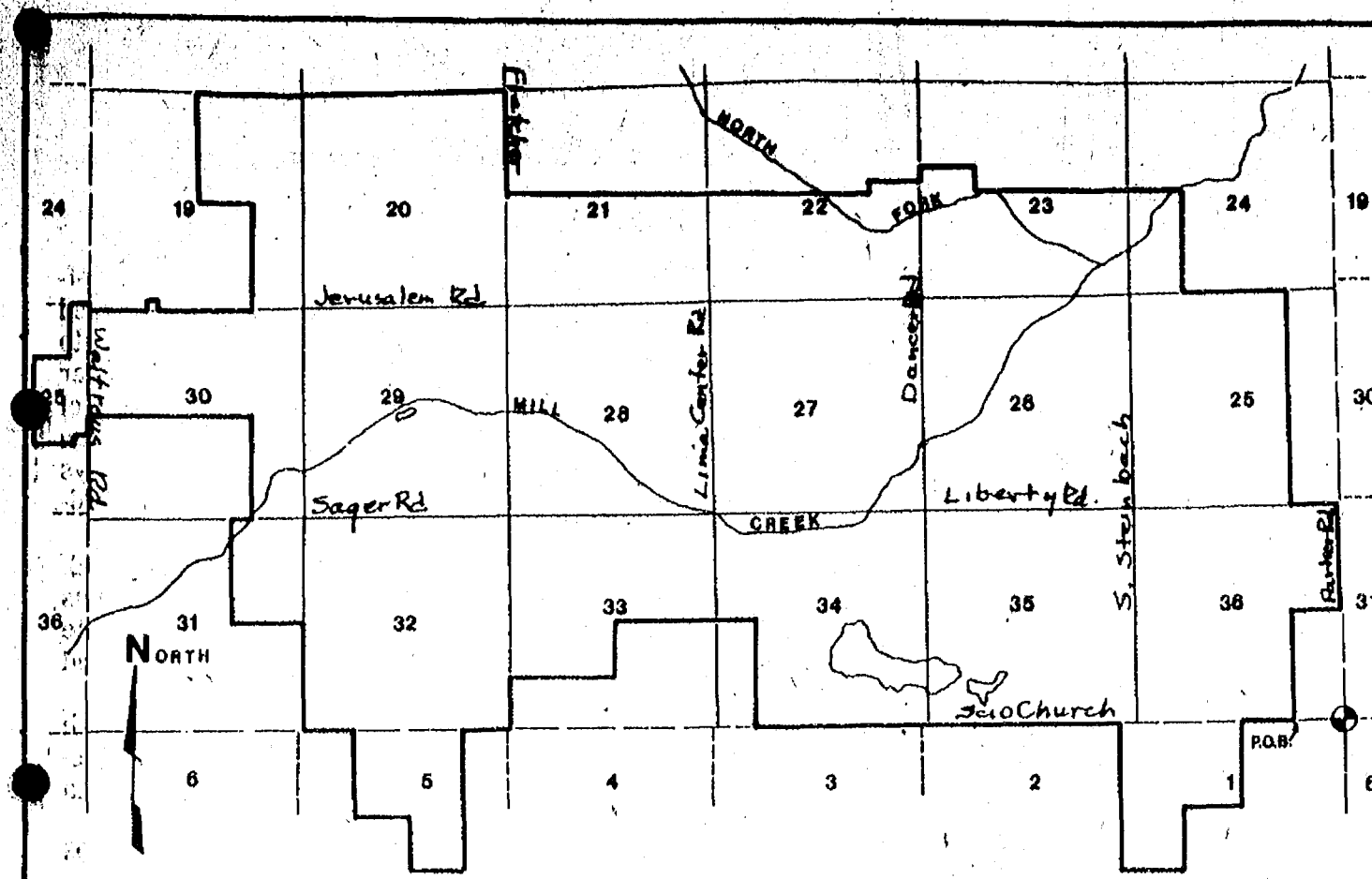

PROPOSED HISTORIC DISTRICT: This map outlines the 9,400-acre area proposed for inclusion in the South Lima Rural Historic District. All of the land lies south of I-94, which is not shown but

would run across the top of the map if it were. There are two parcels each in Sylvan and Freedom townships; the rest is in Lima township.

Discussion Slated on Proposed Creation of Lima Historic District

Two representatives of the Michigan Department of State's history division will appear at the Lima Town Hall on Tuesday, March 29, to answer questions about the proposed creation of a South Lima Historic District.

The meeting, sponsored by the Mill Creek Research Council, will begin at 7:30 p.m.

The session is a prelude to a hearing set for 10 a.m. Thursday, April 7, in Lansing, at which the history division's review board will formally consider whether to nominate the South Lima District for inclusion on the National Register of Historic Places.

The Lansing meeting will be held in Room 224 of the history division's offices at 208 N. Capitol Ave.

The two events will serve to bring toward a conclusion a move initiated two years ago by the Mill Creek Research Council to have a South Lima Historic District established. The proposed area includes about 9,400 acres south of I-94, all in Lima township except for two small parcels each in Sylvan and Freedom townships.

Designation of the site would be a "first" in the United States, in the sense of having a large, rural agricultural area placed on the national register.

Next Tuesday's meeting at the Lima Town Hall is intended to give affected residents and property owners an opportunity to ask questions and obtain further information, said Mrs. Margaret L. Sias, spokesperson for the Mill Creek council.

On hand will be Kathryn Eckert and Robert Christianson of the state history division. Mrs. Virginia Denham, chairperson of the council's historic district committee, will hostess the meeting.

Following a break, the Mill Creek council will hold its annual business meeting to review activities, elect officers and receive

a report from Roger Storm, a graduate student at Eastern Michigan University, who is doing a research project on the South Lima Historic District concept.

The April 7 review board hearing in Lansing is critical to the proposal's future. The board will determine whether or not to recommend to Washington that the district be placed on National Register of Historic Places as a "Late 19th Century Rural" site of special significance in American history.

Required legal notice of the Lansing hearing was published in The Standard and The Leader on March 8, and the boards of all three affected townships were notified. In addition, the research council is sending individual letters to all affected property owners to make sure they are aware of the hearing and can appear if they wish. There are more than 400 separate parcels of land involved.

The research council submitted its application for designation of the South Lima Historic District in July, 1981. Action on it has been delayed because of cuts in the budget and staff of the history division.

Property owners involved may concur in or object to the listing proposal. Those who object must submit a notarized statement that they are a full or part owner of one of the properties involved. Should a majority object, the proposal would be dropped.

Inclusion in the national register does not, by itself, impose restrictions on what private

owners may do with their property in the future. It does qualify owners for certain federal tax benefits which encourage preservation of historic buildings and discourages their destruction.

The Mill Creek Research Council was formed in 1965 to oppose a plan by the Huron-Clinton Metropolitan Authority (HCMA) to dam Mill Creek and create an artificial lake as the focal point of a 4,000-acre metropark.

HCMA has abandoned the park proposal for many reasons—local and state-level opposition, costs, lack of funds, and a shift of emphasis toward developing parks closer to cities in the six-county region.

The South Lima district is primarily rural and agricultural, with heavy emphasis on corn and dairying. It contains many houses, barns and other structures which date back to the late 1800's.

There has been some development in recent years, but much of the area looks pretty much as it did 100 years ago, and that is what the research council seeks to preserve through the historic district designation. How preservation would be enforced is a matter for local government officials to decide through zoning and other laws.

Mrs. Sias said that research council dues—\$12 for new members, \$10 for renewals—are payable and may be sent to William Chandler of Chelsea. Further information about the two upcoming meetings may be obtained by calling 475-1076 or 475-8483.

Fair Board Plans Building Additions

At the monthly fair board meeting March 17, Earl Heller presented a comprehensive plan for some additions to fair buildings, such as the stock buildings. Planning is in progress.

The schedule of fair events will be similar to last year's schedule, with only minor changes.

A work bee will determine what articles on the southeast area of the fairgrounds will be salvaged or junked.

Lloyd Grau gave a report on superintendents for the 1983 fair. Superintendents' suggestions, which had been sent in, tractor pulling, bonding of the treasurer, which is to be done, and leases were discussed.

Fair board officers present for the meeting were Art Steinaway, president; Jerry Herrick, vice-president; Maryann Guenther, secretary; and Grau, executive vice-president.

Directors present were Richard Bollinger, Jim Dault, Earl Heller, Robert Heller, Jerry Heydlauff, John Klink, Jeff Layher, Reuben Lesser, Jr. and Mark Stapish.

Others at the meeting were Jan

Murrell, Bess Ohlgren and Lisa Helber, who were interested in having a horse show; Micky O'Neil, representing poultry; and John Wellnitz, correspondent.

Patricia Klapperich Injured in Swerving To Avoid Hitting Deer

Patricia Anne Klapperich, 28, of Dexter, suffered minor injuries when she swerved her car off the road to miss a deer. She was not hospitalized. The accident occurred at Island Lake and Dexter Town Hall Rds., sheriff's deputies said.

JAMES BARRY

ACCOUNTANT

ACCOUNTING AND BOOKKEEPING SERVICES
INCOME TAX SERVICE

For Businesses and Individuals

9412 HORSESHOE BEND
DEXTER

Telephone 426-2395
For An Appointment

BLACK DIRT & TOP SOIL

Machine Processed

SAND GRAVEL - WOOD CHIPS
- WE DELIVER -

C. L. BRODERICK & SON

Ph. 475-2796 or 475-2722

Players Plan For Summer Musical

Chelsea Area Players are now concentrating on their 1983 summer musical, "Kiss Me Kate," after their successful cabaret dance, "Encore!" March 5. Encore! celebrated the group's 10th anniversary.

Local talent will direct "Kiss Me Kate." Warren McArthur is producer; Doug Foreman, artistic director; June Warren, orchestra conductor; and Brian Myers, technical director.

Positions of choreographer and costumer are still open. Local persons are preferred if possible. Anyone interested may send a resume to C.A.P., 12470 Trinkle Rd., Dexter 48130 or call 475-9576.

Guests at Encore! were entertained by the big band sound of "The Ambassadors" at the Dexter Knights of Columbus Hall, which was gaily decorated with a crepe paper canopy and a mirror ball above the dance floor. Posters from the past 10 years decorated the walls. Songs from the first 10 productions were performed, many of them by the original cast members.

Village Water Rate Schedule Under Study

Chelsea residents can expect an increase in water rates sometime in the relatively near future.

The Village Council last Tuesday night authorized a study of the village's water rate structure by the Ann Arbor engineering firm of Ayres, Lewis, Norris & May, to be completed at a cost of \$2,500.

"I think it's safe to predict that the study will suggest a rate increase," village administrator Frederick A. Weber said. "The present rates have been in effect since 1971, and costs of operating the water system have gone up greatly since then."

Weber said the engineers will review the rates presently being charged each class of customers, and will project revenues needed during the next five years to keep the water system financially sound.

Whatever the study recommends, approval of any rate changes will be up to the council.

The first state anti-discrimination law to protect the elderly was in Colorado in 1903, according to "Labor Firsts in America," a publication of the U.S. Department of Labor.



TOT LABOR: Children at North Lake Co-op Nursery school made posters last week for the nursery's annual rummage sale March 25-26, which is said to have as much variety as the different objects drawn by the children on the posters. Young commercial artists are Bekah Knight, left, Adam Marklow, Ryan Flynn and Keven Grifka.

Co-Op Nursery Plans Rummage Sale

North Lake Co-op Nursery school will hold their second annual rummage sale from 9 a.m. to 4 p.m. Friday and Saturday, March 25-26 at the Longworth Plating Building.

Nursery school membership changes each year, so those attending should find a new assortment of children's and adult items, furniture, household items, and a little bit of everything. "Blue light" specials will be featured throughout both days.

Hand-made crafts and home-made baked goods will also be available. The North Lake Bear will be around town to greet shoppers.

Information about fall enrollment for both the three and four-year-olds sessions will be available from co-op members at the sale.

Proceeds from the sale will be divided between classroom and playground equipment and the Shutes Scholarship fund.

BARBARA M. WEHR, D.D.S.
JOHN C. WEHR, D.D.S.

FAMILY DENTISTRY

9477 N. Territorial, Dexter
In North Territorial Family Clinic
426-4635

Our office hours:
Monday-Thursday 7:30 a.m.-9:00 a.m.
Friday 7:30 a.m.-4:00 p.m.
most Saturdays 9:00 a.m.-2:00 p.m.

CHELSEA UNITED METHODIST RETIREMENT HOME

Accepting applications for immediate occupancy in the residential area. No entry fee.

For Details Contact

MRS. CATHERINE DURKIN, Administrator
for appointment. Ph. 475-8633.

Jacki Sorensen's AEROBIC DANCING

SHAPE UP NOW!

Trim inches off your body and energize yourself with the original Aerobic Dancing program.

Classes start March 28 and April 25

M/W 6:30 p.m. - 8 weeks - \$39.00
M/W 7:40 p.m. - 5 weeks - \$25.00

761-6377 or 475-9830
CALL NOW FOR A FIT, TRIM YOU!

the air is filled with
Spring
and new car fever!



CSB CHELSEA STATE BANK

Member F.D.I.C.

Branch Office
1010 S. Main

Phone 475-1355

Main Office
305 S. Main

SEE US!

We have new car cash for you!

Save \$35
or \$60

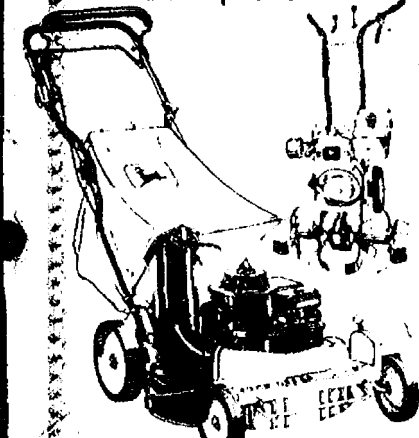

Save \$35 toward
the purchase
price of a 21-inch
deluxe mower
or a 216 Tiller...

\$60 toward a
624 Tiller

Save now on selected John
Deere mowers and tillers.
Pick a deluxe mower, 32-
hp push-type or 4-hp self-
propelled. Or choose a 2-hp
216 Tiller or a 6-hp 624
Tiller. All are on sale during
Circle of Values days.



Hurry... sale ends May 31

HURON FARM SUPPLY

8250 Dexter-Chelsea Rd.
Dexter 426-8847



TOOTSIE ROLL DRIVE: Chelsea Knights of Columbus who are making preparations for the drive are Walter Berjeski, left, Joe Wesolowski, chairman, and Gerald Gondek, Grand Knight.

Annual Funds Drive Set To Help Mentally Retarded

The eighth annual fund drive to assist the mentally retarded locally and in Michigan will be conducted by Chelsea Council No. 3092 of the Knights of Columbus on March 25, 26, and 27, according to Joe Wesolowski, Council chairman of the local drive.

Under the program, which is carried out in most of the 250 K. of C. councils in Michigan, people are asked to donate money to the mentally retarded and are given Tootsie Roll candy in appreciation of the gift.

Eighty percent of the net income for the donations is retained by the local council for distribution to area groups and agencies. The balance is forwarded to the State Council of the

Knights of Columbus to meet expenses of the program and to make donations in behalf of all the 70,000 Knights in Michigan.

Last year state-wide the Knights of Columbus collected \$703,200 in the three-day weekend drive. Locally, more than \$1,800 was collected and donated to St. Louis school and special education programs in Chelsea and Stockbridge.

During the local drive, the Chelsea Knights of Columbus and their helpers will be located at various businesses and street corners in town. They are easily recognized by the canisters they carry and the wearing of bright yellow aprons emblazoned with

"K. of C. Help the Mentally Retarded."

In the seven years the Knights have been conducting the drive, almost \$4,000,000 has been collected for the 285,000 mentally retarded citizens in Michigan. This year's target is \$1 million.

Tax deductible contributions may be made to the Chelsea Knights of Columbus, Tootsie Roll Drive, P.O. Box 202, Chelsea.

Paul Hankerd Reappointed Fire Chief

Paul (Bud) Hankerd was reappointed chief of the Chelsea fire department by the Village Council last Tuesday night. Larry Koch's appointment as assistant chief was also renewed.

The appointments are made annually under village ordinance. The fire department is an all-volunteer organization with no full-time employees. Members, from the chief on down, are paid by the hour for the time they put in.

CHELSEA'S DEPOT, a village landmark, got a new roof and paint job in the late 1970s, but the building is deteriorating from lack of care. Local legend says the fore-runner of this building, a rather run-down shed west of Main St., was chained to an eastbound freight

train one night in the 1870s by local boys. When the train started up, timbers were scattered from Main St. to the cemetery. The village got a proper depot, the present one, in 1880.

Railroad Depot May Be Ailing But No Plans for Demolition

Contrary to rumors going around town, the Chelsea train depot isn't going to be torn down by Conrail. Actually Amtrak owns it.

Martin Cochrane, Amtrak property control officer who confirmed last Friday "we do own the depot," says he doesn't know if Amtrak has any plans for it—to either develop it or to get rid of it.

The manager of station development who would know was out sick last week.

Old depots owned by Amtrak in Ypsilanti and Albion are being developed now, said Cochrane.

The rumor about the demise of the depot began Wednesday, when a Conrail employee called the village offices to ask that water and electrical utilities be turned off. A village employee asked him if Conrail were planning to tear it down or something.

He said, "We have done that with many of them."

That was a new employee, said James W. Meadows, Conrail division superintendent. "We can't tear it down because we don't own it." He had consulted the firm's Chicago real estate office.

Conrail will not be using it anymore, he said, so they didn't want to pay for utilities any longer.

Local interest in the depot has increased as the village sesquicentennial (June of 1984) approaches.

Chelsea Area Historical Society wants to use the building as a museum for their antique collection, and members of the Civic Foundation of Chelsea and the sesquicentennial committee have expressed interest in it.

But if anyone contemplates using it, a fix-up job is needed fast. Sam Johnson, owner of Gambles, which used it for storage until October of 1981, said

the last time he was in there the floors were badly deteriorated, often the sign of foundation problems.

The depot would have fallen down in the late 1970s, he said, if a group of railroad buffs and community members hadn't raised funds for repairs such as a new roof.

Lynda Longe, secretary of the historical society, began writing letters in September of 1982 to determine ownership.

Usually one can determine ownership rather easily by examining local property tax records. But the building is on the railroad right-of-way, so it isn't even listed among local assessments.

Mrs. Longe wrote Amtrak first to ask if the historical society could rent or buy the building.

She got a letter back in November from an Amtrak's manager of field operations, real estate marketing, which told her,

"Conrail is the owner of the depot, and your inquiry should be addressed to them."

Actually Conrail does own some of the land in the railroad right-of-way. They sold two parcels just west of Main St. to Chelsea Lumber Co. Dec. 14, 1979.

Mrs. Longe wrote Amtrak back Jan. 26 to say Conrail said they didn't own it either—Amtrak owned it.

A resourceful person, she also mentioned she had contacted Johnson, who had told her they mailed their depot rent checks to the Amtrak office in St. Louis, details which she mentioned in her letter.

Amtrak has not responded to her most recent letter.

Amtrak got the depot in 1978, retroactive to 1976, following Penn Central Railroad's bankruptcy.

INCOME TAX ACCOUNTING SERVICES

AFTERNOONS 3:30-7:30 p.m., M-F
OR BY APPOINTMENT

RICK RICKERMAN

935 S. MAIN (FRISINGER REALTY)

CHELSEA, MICH.

PH. 475-8683 or home 475-1432

INTRODUCING THE BEST IRA BONUS OFFER IN TOWN:

**UP TO \$80.*
IN CASH.
UP FRONT.**

There are several IRA bonus plans being offered right now. And some of them sound pretty good. But work them out on paper, and you'll discover that Ann Arbor Trust beats them all with a 2% up-front cash bonus PLUS 10% interest.**

Let's take an example:

Suppose you and your spouse both work, and that you each deposit \$2000 into an IRA. In that case, we would automatically add \$80 to your total deposit. Then we'd pay you high, tax-deferred, compounded interest on all that money. All year long. And with maturities ranging from 18 months to five years. (With

other plans, you'd get higher short-term interest and no cash added to your deposit.)

If you open your IRA before the April 15th deadline, you can deduct the entire amount of your deposit from your 1982 taxable income.

So before you invest your hard-earned money in an IRA that just sounds good, call Ann Arbor Trust today at 994-5555. We'll show you—in black and white—how our cash bonus beats any other offer in town.

*Based on maximum initial contributions of \$2000 for a married couple with two incomes. Offer applies to new IRA deposits only and ends April 15, 1983. Withdrawal prior to age 59½ incurs substantial tax penalty except for death or disability. Early withdrawal from any certificate of deposit incurs substantial interest penalty.

**Applies to Fixed Rate Certificates.



ANN ARBOR TRUST

Ann Arbor Downtown • South State Street • Brighton • Chelsea • Plymouth Mall CashPort

Simplicity

Pre-season Treason.

The factory would shoot us if they knew what we did with their suggested retail prices.

After all, feature by feature, Simplicity mowers and tractors already were the best values.

Now they're even better. But not for much longer. So, come in and cash in today.

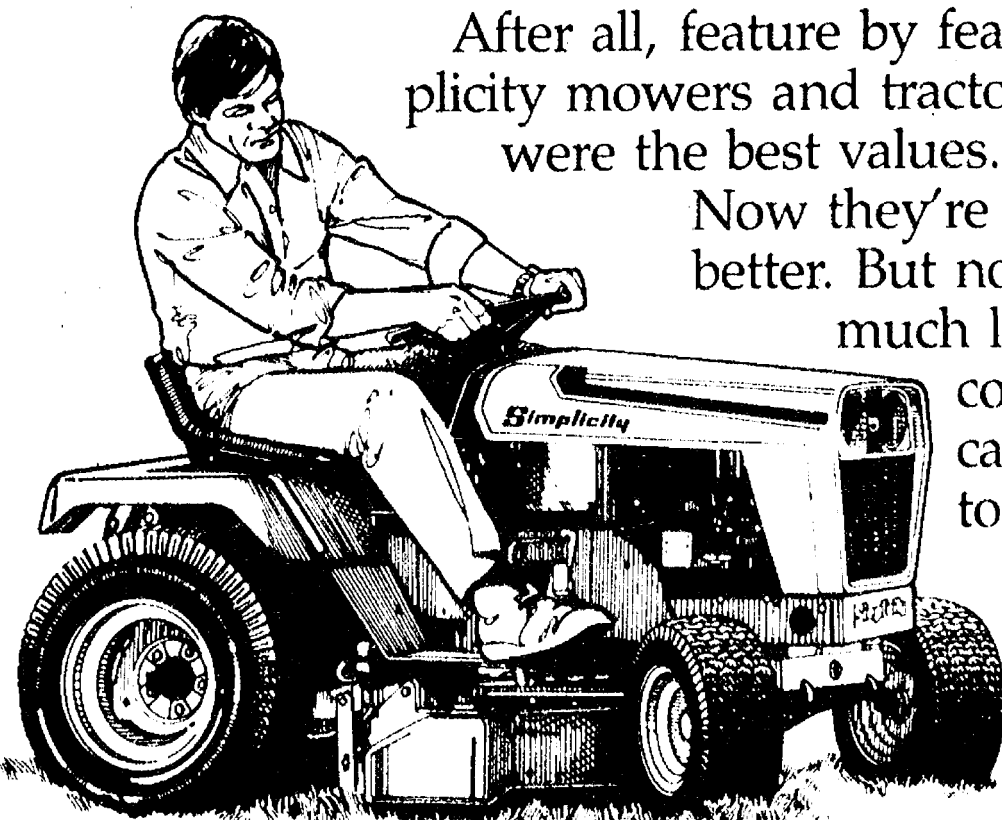

PLEASE DON'T TELL, HOWEVER...

It's a known fact that we give liberal trade-in allowances and have excellent "on the spot" service and parts availability.

CHELSEA HARDWARE
GARD'N SAW ANNEX

Simplicity for 30 years

SPORTS

Softball Team Has 12 Veterans Returning To Defend State Title

They may be ranked seventh in the state by the coaches' pre-season poll, but Charlie Waller, coach of Chelsea's defending Class B softball state champions, says they have a chance to repeat.

The Bulldogs open their season with the eight-team Chelsea Invitational April 22-23.

Chelsea is an unknown quantity to many this year, he said, since their awesome pitcher last year, Amy Unterbrink, graduated.

But her departure didn't leave an unfillable chasm. Donna Popovich, a superb athlete, is going to be a real "surprise" to some teams this year, said Waller, who don't remember how good she was as a relief pitcher last year.

She will be a "class" pitcher in the state this year, he predicts.

Popovich is strong. Her pitches were clocked at 55 miles per hour last year, he said, barely slower than Unterbrink's 63 m.p.h. during her senior year. Unterbrink, 6'1", also has quite a bit of height advantage on the 5'6" Popovich, whose speed hasn't been tested yet this year.

Donna threw extremely well as a reliever last year, shutting out Pioneer High school in the first five innings of the county tournament. In games in which she was the number one pitcher, she was 8-0.

This year the team will be playing a more complex "prevent" defense, said Waller, going for the lead runner. Third and first basemen will play in close to the plate, to discourage bunts.

Bulldog softballers have some awesome credentials this year, with 12 of 13 players returning varsity lettermen, experienced at the post-season pressure cooker.

Kim Forner will return as first baseman, as will Lisa Beeman as catcher and co-captain Amy Hume at second base. Hume made the all-region and all-league teams, and got an all-state honorable mention.

Celeste Powell, the other senior co-captain, will play third base. Cathy Doll will be shortstop. Former shortstop, Julie Patrick, will be out for the season with knee injuries.

Marji Rawson, a junior, will be a valuable relief pitcher, said Waller, because she's left-handed, which is hard for many hitters to deal with.

Jane Verwey will start in left field, and probably be joined in the outfield by speed thrower, Debbie Morris. Joyce Robards will be back-up catcher; Beth Unterbrink, a back-up pitcher. Anne Weber and Karen Wilson will be multi-purpose utility players.

The team will go to Treasure Island, near Bradenton, Fla., for spring training over spring break, the first week of April. It's a time to practice twice daily, get some sun and fun, and build team morale, said Waller.

The trip will be paid for individually and from outside donations, such as Waller's and Mike Sweet's salaries keeping stats for the basketball team.

Waller expects the Bulldogs to



SOFTBALL PITCHER Donna Popovich, the Bulldogs number one pitcher this season, throws both fast (Her pitches were clocked at 55 miles per hour last year.) and with control. A superb athlete just coming from the volleyball season, Popovich is going to be one of the top pitchers in the state, said her coach, Charlie Waller.

be league favorites this year, but Saline and Milan. Tecumseh will be another team to watch, he said, since they "always come up with something."

They will play in three tournaments this season, their own invitational; the prestigious Dondero May 7-8 in Royal Oak, a

in a hotly contested race with tournament which lets a coach see what kind of team he or she really has, said Waller, and the county tournament May 20-21.

The top four teams in the state Class B pre-season poll are Richmond, Marysville, Fenton and Mount Morris.

Soccer Registration Scheduled on Saturday

Registration for Chelsea Recreation Council's soccer leagues for children aged six to 16 will be from 10 a.m. to 1 p.m. Saturday, March 26 at the North school gymnasium.

Coaches are also needed for this league.

Parents must accompany their children to registration and bring documentation of the child's birthdate. A copy of a birth certificate may be used and kept on file with the recreation council for future use.

Persons interested may register early at the recreation council's office at the high school. Late registration will be taken until April 1 with a \$1 late fee at the office.

Soccer begins April 23 and will continue until May 28. It will be played from 9 to 10:30 a.m. Saturdays on the soccer field next to St.

Mary's Catholic church, Old US-12.

Fees will be \$9 for children six to 12, and \$15 for traveling teams of 13-16-year-olds.

For more information, call the recreation council office, 475-9830 week-days.

Douglas Vogel Granted Ford Sales Honor

For sales excellence during 1982 Douglas Vogel has been recognized by Ford Division of Ford Motor Co. with membership in the Society of Professional Sales Counselors.

Vogel is employed by Palmer Ford in Chelsea.

Vogel and his wife, Eunice, live with two daughters, at Portage Lake.

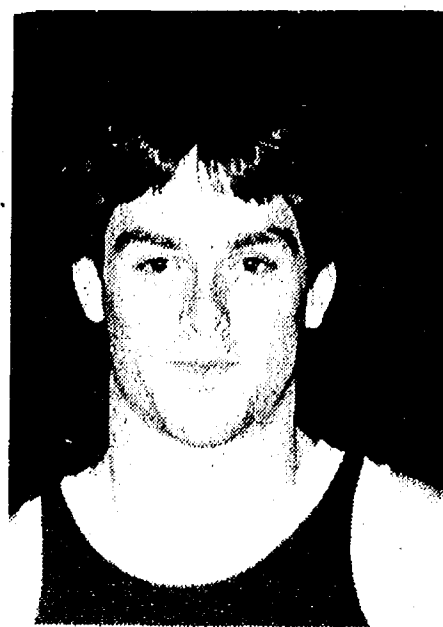

DAVID WOJCICKI

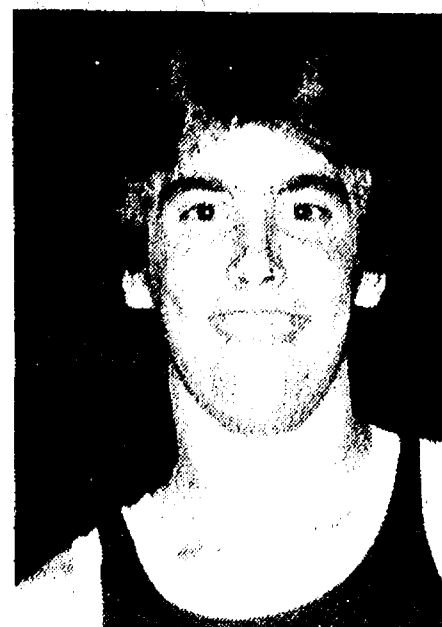

DAVID KIEL

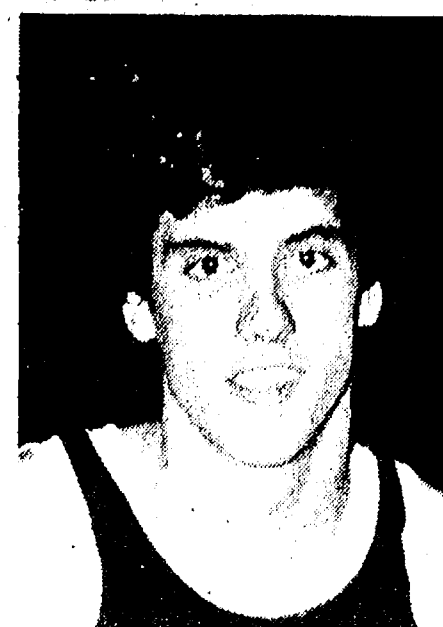

MARTY STEINHAUER

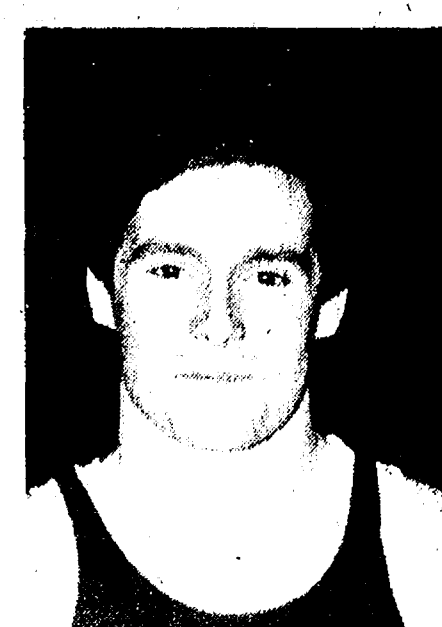

CARL PATE

All-Conference Cage Team Chosen

The all-Southeastern Conference basketball team has been announced, and Chelsea's David Wojcicki was a unanimous first-team choice.

David Kiel and Marty Steinhauer were named to the second team, and Carl Pate earned honorable mention.

Dexter's Eric Sing was a second-team selection, and Bob Haggerty and Gary Hosmer received honorable mention.

FIRST TEAM—Brad Collar, Milan; Jim Greenwood, Lincoln;

Eric Kedroske, Lincoln; Rodney Miller, Saline; David Wojcicki, Chelsea. Along with Wojcicki, Collar and Miller were unanimous selections.

SECOND TEAM—Quinn Chambers, Lincoln; Greg Clark, Tecumseh; David Kiel, Chelsea; Eric Sing, Dexter; Marty Steinhauer, Chelsea.

Chelsea, Lincoln and Tecumseh finished in a triple tie for the SEC championship with identical 8-4 records.

School Basketball Records Sought

Chelsea High school basketball coach Robin Raymond is appealing to local cage fans, especially those with long memories and documents to back them up, to help him compile a list of all-time school basketball records.

"We have good records for the six years that I've been here but nothing from before then that I can find," Raymond said.

Specifically, he is looking for records on:

Most points scored by an individual—game, season, career.

Most rebounds by an individual—game, season, career.

Most assists by an individual—game, season, career.

Best individual field goal percentage—season and career.

Best individual free throw percentage—season and career.

Team—best won-lost record, most points scored (game and season), best season scoring average.

"To accept any record as of-

Marty Steinhauer Undergoes Surgery On Damaged Knee

Marty Steinhauer underwent arthroscopic surgery on his right knee last Friday to repair damage suffered midway of the basketball season, Chelsea cage coach Robin Raymond said, describing the operation as relatively minor.

"After he hurt the knee his doctor gave him the option of having surgery right then or waiting until the end of the season," Raymond said. "Marty chose to play. He's the kind of competitor who is going to play if he possibly can. He wants to come back and play baseball this spring and, knowing Marty, I wouldn't be surprised if he does."

The first legislation putting restrictions on union activity was the Sherman Antitrust Act as interpreted in the Danbury Hatters' case in 1880, according to a publication of the U.S. Department of Labor.

BRANHAM'S WELDING

Portable or Shop

We weld any type of metal.

4229 E. Cedar Lake Rd.

Call

475-7639

Monday - Saturday, 8-6

Sunday, 10-2

- OR -

(517) 596-2995

(after hours)

Pick-up & Delivery

Varsity Basketball Awards Presented

David Wojcicki was elected by his teammates as the Chelsea varsity's most valuable basketball player during the highly successful past season which saw the Bulldogs win 14 of 22 games and a share of the Southeastern Conference championship, and finish second in the district tournament.

Wojcicki, this year's team captain and a three-year starter, led the Bulldogs in points scored, field goal percentage, free throw percentage and assists, and also won the free throw "ladder" competition held in practice sessions during the season. Wojcicki is a senior and has completed his cage career at Chelsea.

Chuck Hager was named as the team's most improved player during the season. He began the schedule as a bench warmer and saw little playing time in early games, but worked his way up to become a starter at forward. A junior, Hager will be back next season.

Senior forward Dave Mann won the Oil Can Award, voted to the

squad member who contributes the most to keeping everybody pepped up and in good spirits to practice and play.

Junior Dave Kiel earned individual honors for snaring the most rebounds, and also won the not-so-coveted Hatchet Award for committing the most fouls. Let it be said that a big center who plays the low post on offense and is his team's principal rebounder is certain to attract attention from the officials. Kiel fouled out of only one game, and that in overtime.

Besides Wojcicki and Mann, seniors honored were Carl Pate, Matt Velleumure and Frank Waller.

The first federal legislation calling for a 40-hour week with time and a half pay for overtime was the Walsh-Healy Act, which applied to workers employed under government contracts exceeding \$10,000, according to "Labor Firsts in America," a publication of the U.S. Department of Labor.

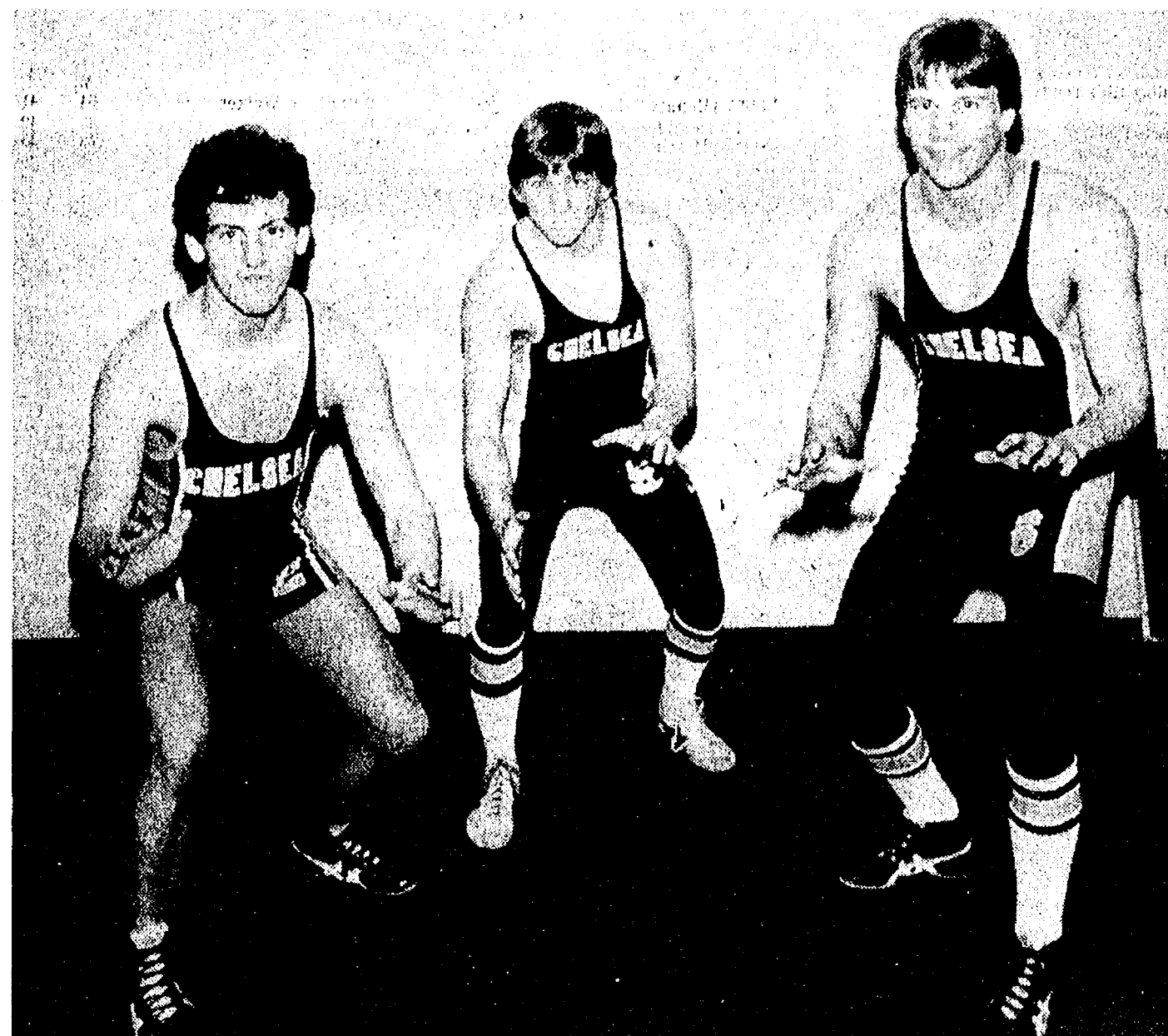

WIN PLACES IN STATE MEET: Bill Hanna, Jeff Morgan and Travis Rudd earned scoring places in the recent state high school Class B wrestling tournament. Hanna (112 pounds) and Morgan (119) both were third in their weight classes, and Rudd was fifth at 132.

UNADILLA STORE AND DELI

CENTENNIAL STORE SINCE 1873

13329 UNADILLA RD. UNADILLA, MICH.

498-2400

SUNDAY THROUGHOUT THURSDAY 10 A.M. TO 10 P.M.

FRIDAY & SATURDAY 10 A.M. TO 11 P.M.

WE TAKE FOOD STAMPS

DELI OPEN THURS., FRI., SAT. & SUNDAY FOR YOUR ORDERS

EVERY DAY WE HAVE "BIG" SUBS ON HOME-MADE BUNS,

BEEF - HAM - CHEESE - BAR-B-Q - REG. & PIZZA SUBS

AND HOME-MADE PIZZAS IN THE FREEZER

TO TAKE HOME AND HEAT.

CHECK OUT ALL OUR LATEST MAGAZINES & BEST SELLER BOOKS

ALSO WE HAVE GROCERIES - LIQUOR - BEER - WINE

POP - FISHING NEEDS - ETC.

OUR PIZZAS ARE NO GIVE-AWAY OR ADDED GIMMICKS, JUST YOUR MONEYS WORTH!

CHECK OUT OUR LIQUOR SELECTION

YOU'VE TRIED THE REST NOW TRY THE BEST

GET YOUR FISHING SUPPLIES HERE

PERCH MINNOWS, SUCKERS, CHUBBS, NIGHTCRAWLERS & LEAF WORMS

SUNDAY LIQUOR SALES



KARATE

CHELSEA KARATE CLUB

North Elementary School

McKinley Rd., Chelsea

SCHEDULE: Tuesday and Thursday, 7 to 9 p.m.

RATES: \$20 per month \$50 for 3 months

AGES: 7 and older

- ★ Improved Health
- ★ Self Discipline
- ★ Mental Discipline

A branch of

The Academy of Tae Kwon Do

220 S. Main, Ann Arbor

Inquire at: **994-0333**

BOWLING

Chelsea Suburban League

Standings as of March 16

	W	L
D. DeBurring	122	81
Discount Tire	122	81
Jiffy Market	118 1/2	86 1/2
Edwards Jewelry	109	94
Chelsea Lanes	106 1/2	96 1/2
Chelsea Assoc. Builders	106	97
Dana P.T.O. Gals	104	99
Touch of Class	89 1/2	113 1/2
Prisinger Realty	88	115
Broderick Tower Shell	86	117
Cardinals	84 1/2	118 1/2
Alst-Morrow	84	119

Games of 155 and over: A. Bohne, 188; J. Schulze, 171, 200, 167; B. Beeman, 166; C. Miller, 160; G. Baczynski, 163; C. Smith, 155; 162; N. Prater, 173; S. Hafner, 198, 156, 159; 162; L. Augustine, 178; K. Powers, 172; K. Tobin, 165, 176; J. Buku, 156; C. Thompson, 189; S. Miller, 172; J. Kaiser, 182, 165; G. Williamson, 200, 167; S. Jordan, 184, 183; E. Schulz, 178; S. Schulz, 184; P. Harok, 187; S. Jensen, 162, 160; T. Doll, 155; P. Devulder, 162, 170; S. Cole, 171; B. Clark, 157; K. Chapman, 163; B. McGibney, 190; E. Flagg, 179; M. Usher, 174, 195, 180; V. Workman, 190; J. Andariess, 168, 192; M. Bollinger, 158; P. Fitzsimmons, 162, 205; D. Marshall, 187; D. Keizer, 158.

465 series and over: A. Bohne, 468; J. Schulze, 535; S. Hafner, 513; B. L. Augustine, 466; K. Powers, 472; K. Tobin, 489; C. Thompson, 481; J. Kaiser, 500; G. Williamson, 511; S. Jordan, 519; S. Schulz, 477; P. Harok, 470; S. Bowen, 463; M. Usher, 549; V. Workman, 491; J. Andariess, 503; P. Fitzsimmons, 502; D. Marshall, 469.

Junior House League

Standings as of March 17

	W	L
Apex Audio	52	32
Arbor Villa	51	33
Chelsea Big Boy	51	33
K & E Screw Products	50	34
O's Group	49	35
Smith's Service	47	37
3-D Sales & Service	47	37
Michigan Livestock Exchange	44	40
Associated Drywall	44	40
Chelsea Lanes	43	41
Marz Plumbing	43	41
D. D. DeBurring	40	44
Mark IV Lounge	38	46
Chelsea Merchants	37	47
Associated Drywall	36	48
Chelsea Lanes	34	50
Washenaw Engineering	30	54
Chelsea Lions Club	22	62

600 series: P. Monroe, 626; D. Jose, 616; T. Privette, 610; R. Whitlock, 606.

525 series and over: M. Merrick, 577; M. Gipson, 549; J. Nye, 595; P. Stafford, 526; R. V. Worden, 526; J. Burga, 538; D. Bush, 567; D. Casterline, 534; J. Harok, 534; D. Buku, 582; B. Ringe, 525; N. Fahrner, 561; M. Bumstead, 580; B. Riddle, 542; D. Bauer, 553; K. Schiller, 528; N. Prater, 534; T. Korn, 540; G. Biggs, 547; B. Birvin, 541; R. Stacey, 554; J. Spaulding, 542.

210 games and over: P. Monroe, 224, 212; D. Jose, 219, 272; J. Nye, 213; T. Privette, 228; J. Harok, 214; D. Buku, 224; N. Fahrner, 210; D. Bush, 279; M. Bumstead, 213; D. Bauer, 218.

Kahuna Mixed League

Standings as of March 13

	W	L
South Landers	66	1
Part-time Farmers	64	1
Blockbusters	64	1
Kern's Funny Farmers	59	48
Me & Them Three	58	47
Ewes Gas	58	47
Four Aces	55	50
Our Gang	53	52
3 Rights & A Wrong	53	52
Ma Gu	53	52
Good Timers	51	54
Leroy 'n Company	48	57
Town & Country	47	58
Fading Stars	45	60
Alley Oop	44	61
Rise & Shiners	44	61
North Country Roughnecks	43	62
Four Pools	39	66

Women, 150 and over games: C. Cobb, 185; L. Herrick, 168; D. Steinaway, 155; P. Clark, 157, 157; R. Taylor, 154, 167; H. Bareis, 153, 160; A. Grau, 174; K. Greenleaf, 160; K. Clark, 165, 167; S. Steele, 157, 152, 156; B. Paul, 162; F. Ferry, 212, 159, 204; G. Reed, 150; M. Bollinger, 156; V. Kern, 180; S. McCalla, 165; L. Masterson, 179; M. Sweeney, 191, 172.

Men, 170 and over games: J. Fowler, 183, 170; D. Cobb, 198; J. Herrick, 200, 187; D. Adams, 193, 187; R. Clark, 173; M. Fouty, 199, 180; D. Allen, 191; P. Bareis, 178; E. Greenleaf, 217; T. Smith, 180; E. borders, 186, 190; T. Steele, 180; R. Bollinger, 172; T. Kern, 221, 213, 185; J. Bauer, 180, 180, 180; P. Holske, 180; M. Sweeney, 194.

Women, 450 and over series: C. Cobb, 450; R. Taylor, 457; K. Clark, 462; S. Steele, 465; F. Ferry, 575; S. McCalla, 453; M. Sweeney, 514.

Men, 500 and over series: J. Fowler, 519; D. Cobb, 528; J. Herrick, 511; D. Adams, 573; M. Fouty, 513; E. Greenleaf, 522; E. Borders, 535; T. Kern, 619; J. Bauer, 540; M. Sweeney, 514.

Rolling Pin League

Standings as of March 15

	W	L
Grinders	68 1/2	43 1/2
Beaters	65 1/2	46 1/2
Troopers	65	47
Coffee Cups	64 1/2	47 1/2
Sugar Bows	61	51
Yea Cups	60 1/2	51 1/2
Pots	60 1/2	51 1/2
Silverware	56 1/2	54 1/2
Knockers	53	59
Knockie Kutters	50 1/2	61 1/2
Brooms	49	63
Jollyrollers	46	66
Happy Cookers	46	66
Sweet Rolls	37	75

500 series: B. Kies, 524; J. Lonsky, 530.

400 series: J. Lonsky, 520, 217; C. Williams, 202; D. Klink, 200.

300 series: D. Vargo, 477; M. Stafford, 410; B. Keizer, 433; C. Schurm, 437; S. Ringe, 427; P. Wurster, 421; D. Klink, 445; G. Clark, 427; R. Musbach, 447; S. Bowen, 400; B. Wolffgang, 418; B. Heist, 425; M. Plumb, 431; A. Grau, 418; K. Clark, 443; P. Wurster, 400; S. Ritz, 429; M. Kozminski, 432; C. Ramsey, 410; B. VanGorder, 422; C. Williams, 461; G. Brier, 428; M. Biggs, 425; N. Hohn, 427; P. Poertner, 494; B. Roberts, 447; L. Holo, 418; B. Sellwa, 468; K. Vedder, 419.

100 games and over: D. Vargo, 183, 149, 145; J. Edick, 153; M. Birtles, 149; M. Stafford, 166; K. Stecker, 149, 148; L. Likavee, 146; C. Kielwasser, 140; C. Schwarm, 174, 148; S. Ringe, 146, 162; P. Wurster, 150, 141; B. Kies, 169, 147, 168; D. Klink, 200; G. Clark, 165, 142; B. Musbach, 178; S. Bowen, 144, 140; J. Lonsky, 200, 217; B. Wolffgang, 143, 149; B. Heist, 167; M. Plumb, 140, 140, 151; A. Grau, 151, 140; L. Stoll, 148; K. Clark, 164, 144; P. Harok, 141, 153; S. Ritz, 168; M. Kozminski, 142; C. Ramsey, 147; B. Van Gorder, 175; C. Williams, 202; H. Ringe, 142; B. Brier, 158; M. Biggs, 140, 155; N. Hohn, 151; P. Poertner, 151, 156, 177; B. Roberts, 163, 147; M. Brachett, 142; L. Holo, 156, 144; B. Selwa, 175, 163; M. Braderet, 147; M. Wooster, 143; K. Vedder, 147, 152.

Chelsea Lanes Mixed League

Standings as of March 18

	W	L
Malloy Litho	122	81
Shaklee	117	86
Rollin in Bowlin	117	86
MB Racing	113	86
Touch of Class	114	89
7-10 Spills	112	91
Ann Arbor Centerless	108	95
Howlett Hardware	107	96
Work-A-Holics	106	97
Gale's Tool	97	106
Lundy Cadillac	96	107
Huron Craft Party Store	96	107
Chelsea Print	91	112
Newlyweds	91	112
Oz	89	114
Chelsea Sopsra	87	116
Village Hair Forum	82	121
Tri	75	128

Women, 425 series and over: S. Whiting, 439; B. Behnke, 464; C. Miller, 448; J. Buckner, 524; K. Hopkins, 425; L. Bowen, 465; D. Gale, 456; T. Schulze, 497; D. Keizer, 450; J. Schulze, 435; B. Torrice, 461.

Men, 475 series and over: R. Whiting, 498; C. Spaulding, 544; B. Birvin, 541; R. Stacey, 554; J. Spaulding, 542.

Women, 150 games and over: S. Whiting, 153, 151; B. Behnke, 177, 166; K. Blanehard, 163; H. Sclipter, 176; C. Miller, 172; D. Richmond, 170; J. Buckner, 187, 189; A. Richmond, 154; B. Mills, 157; K. Hopkins, 167; L. Bowen, 187; P. Vogel, 171; D. Gale, 168; T. Schulze, 156, 159; B. Torrice, 166; J. Broderick, 150.

Men, 175 games and over: R. Whiting, 178; R. L. Lohr, 183; G. Speer, 178, 188; S. Tractet, 179; D. Williams, 188; J. Richmond, 185, 180; E. Rowe, 186; G. Lewis, 185; M. Bowen, 200, 205; J. Vogel, 184, 203; E. Keizer, 189, 192; D. Scholten, 179.

Wednesday Owlets

Standings as of March 16

	W	L
Thompson's	72	40
Country Gals	65	47
Big Boy No. 1	63	49
Hooters	59	53
McDonald's	62 1/2	49 1/2
Kaiser Excavating	58	56
Laura's Beauty Salon	58 1/2	56 1/2
Jerry's Paint & Body Shop	55	57
Diamond Glass	55	57
Stuckey's	51 1/2	60 1/2
Big Boy No. 2	50	62
Freeman Machine	49 1/2	62 1/2
Arbor Villa Chiropractic Center	47	64
Chelsea Lanes	43	69

Games of 140 and over: B. J. Behnke, 166, 205; J. Pennington, 176; L. Bowen, 176, 161; T. Schulze, 154, 174, 186; M. Ritz, 152; R. Harok, 154; M. Kozminski, 167, 179; S. Girard, 154, 154; B. Bauer, 154, 166, 153; J. Cavender, 170; D. Keizer, 155; C. Iverson, 151; P. Kruse, 152; D. Beeman, 172; B. Kulu, 156; D. Bollinger, 155; S. Bushway, 159; D. Daniell, 188; R. Alexander, 186, 180; S. Hartman, 178; B. Paul, 181; V. Wurster, 153; C. Bolman, 185; D. Richmond, 188; L. Alder, 150, 155; J. Cook, 165; J. Worden, 151, 152; W. Jackson, 154; P. Clark, 164; L. Holske, 157; C. Derby, 161; W. Kaiser, 172, 191.

Series of 450 and over: B. J. Behnke, 506; J. Pennington, 498; L. Bowen, 482; T. Schulze, 450; M. Kozminski, 458; B. Bauer, 493; R. Alexander, 504; C. Belzman, 493; W. Kaiser, 501.

Senior House League

Standings as of March 14

	W	L
Roberts Precision	53	24
Kilbreath's Trucking	53	24
K. Mc	50	27
Frank Peddler	50	27
Frank Grohs Chevrolet	49	28
Washenaw Engineering	44	33
McCalla Foods	38	39
Thompson's Pizza	37	40
Freeman Machine	35	42
Bauer Builders	35	42
Chelsea Big Boy	35	42
Steele's Heating	33	44
Jenex	33	44
Chelsea Lumber	32	45
VFW No. 4076	31	46
Bollinger Sanitation	28	49
T-C Welding	28	49
Deansboro	23	54

600 series: D. Kyle, 605; J. Harok, 600.

525 series: R. Herrst, 559; M. Sweet, 547; A. Zangara, 541; P. Modrzewski, 569; D. Bauer, 537; R. Freysinger, 530; R. Frinkie, 540; D. Bycraft, 553; D. Buku, 598; M. Poertner, 550; H. Nabb, 593; L. Moore, 586; G. McNutt, 543; S. Weir, 533.

210 games: H. Nabb, 247; L. Moore, 221; D. Buku, 211; D. Bycraft, 223; K. Schiller, 223; P. White, 220; D. Bauer, 226; R. Freysinger, 235; D. Kyle, 212.

SERVING SANDWICHES

from 11:00 a.m. till 2:00 a.m. Mon. thru Sat.

BEER & WINE CARRY OUT FOOD CARRY OUT

Open Sunday 12:00 Noon Till 11 p.m.

MARK IV LOUNGE

1180 M-52 Phone 475-1951 Chelsea

EXERCISE - FUN BOWLING

GROUP EXERCISES

New Class Starting March 28

6-Week Session - Enroll Now!

For more information call Chelsea Lanes, 475-8141

moonlight bowling

The fun begins every Saturday, 11 p.m.

Lots of Fun - Lots of Jackpots

OPEN BOWLING HOURS

Sunday 11:30 a.m. - 5:30 p.m.

Monday 12 noon - 6 p.m., 9 p.m. - 12 midnight

Tuesday 9 a.m. - 6 p.m.

Wednesday 12 noon - 6 p.m., 9 p.m. - 12 midnight

Thursday 12 noon - 6 p.m., 9 p.m. - 2 a.m.

Friday 12 noon - 6:30 p.m., 11:30 p.m. - 1 a.m.

Saturday 9 a.m. - 12 midnight

CHELSEA LANES, Inc.

1180 S. Main St. Ph. 475-8141

Six Veterans Back With Baseball Team

This spring's Chelsea varsity baseball team faces a strong challenge in seeking to match or improve the record of last year's squad which was 18-3 on the season and finished second in the Southeastern Conference.

"Six of the losses were by one run, and we were close in the other two," recalls coach Wayne Welton. "We had a good chance to win every game we played. It was a very good team which just missed being excellent."

The bad news is that 11 seniors graduated from that 1982 contingent. The good news is that six veterans are back, and there are some fine prospects eager to play this spring.

"At this stage I honestly can't tell you how good we might be this year," Welton said. "We will be a young team without a lot of experience. It all depends on how fast and how well the new players come along."

The returning veterans include catcher Rod Robeson, who is a co-captain this year, and Doug Pagliarini, a pitcher-infielder who is the other co-captain. Pagliarini was an all-region third baseman last year. Welton plans to shift him to shortstop to take better advantage of his fielding skills.

Others coming back are pitcher-first baseman Ken Nadeau, outfielder Mike Niebauer, infielder Matt Villeneuve and pitcher Jay Marshall.

Senior pitcher-outfielder Thom Headrick will not play this season. The knee he injured while playing football last fall has not yet fully recovered following surgery.

The Bulldogs will open the season, hopefully, against Brighton on either March 28 or 29. Welton tries to schedule early games with a leeway date to allow for uncertainties of early spring weather.

(Actually, in this most unusual



WARMING UP FOR BASEBALL SEASON: Doug Pagliarini leans into a practice pitch as he loosens up for Chelsea High school's baseball season, which is scheduled to begin later this week.

of winters, there have been many days since mid-February when it would have been not only possible but fun to play baseball. However, that is not the normal mode of weather in this area.)

The baseball squad will spend the first week of April in Florida, a privately financed annual trip taken during spring vacation.

They will travel by van and live in a large Army tent pitched on a campground at Venice, Fla.

"It's quite an experience, both for the boys and for the adults who go," Welton said. "We practice and play baseball from 7:30 a.m. to noon every day. Afternoons are free time. The experience helps to bring every-

body closer together and mold them into a team."

No inter-school games are played in Florida, because Michigan High School Athletic Association rules forbid them. "We play a lot of intra-squad ball," Welton said, "and we'll learn a lot. We come back ready to play our season schedule."

Aquatic Club Edges Milan

Chelsea Aquatic Club defeated Milan, 285-282, March 7. Results from that meet are as follows:

8-and-under boys—

100-yard medley relay—Dana Richardson, Mike Hollo, Matt Doan, Scott Rob, second, 2:38.47.

50 free—Doan, second, 30.57; Rob, sixth; Hollo, seventh; Richardson, eighth.

200 free relay—Hollo, Richardson, Rob, Doan, second, 2:20.69.

11-12-year-old girls—

200 medley relay—Cathy Hoffman, Kelly Kuzon, Sarah Weiss, Heather Ross, first, 2:12.733; Sharon Colombo, Mary Burke, Helen Cooper, Janet Donalson, 2:46.07; Lisa Taylor, Kenyan Vosters, Suzanne Cooper, Katie Giebel, 3:01.76.

50 free—Weiss, second, 28.670; Kuzon, third; Hoffman, fifth; Ross, eighth.

200 free relay—Hoffman, Weiss, Kuzon, Ross, first, 2:00.825; Burke, Colombo, Rebecca Dent, H. Cooper, 2:26.636; Taylor, S. Cooper, Donalson, Giebel, 2:44.566.

13-14-year-old boys—

200 medley relay—Dan Degener, Ted Lewis, Darren Girard, Jeff Nemeth, second, 2:06.75.

50 free—Degener, third in judges' decision, 26.74; Nemeth, fifth in judges' decision; Lewis, seventh; Girard, eighth.

200 free relay—Lewis, Girard, Nemeth, Degener, second, 1:52.60.

13-14-year-old girls—

200 medley relay—Laura Stephens, Michelle Balcom, Paula Colombo, Kim Clutter, second, 2:18.209.

Hammer, Shanna Vosters, 3:12.400.

28.459; Stephens, fourth; Balcom, fifth; Clutter, seventh.

200 free relay—Balcom, Clutter, Stephens, Colombo, second, 2:01.382.

15-and-over girls—

200 medley relay—Dawn Borders, Karla Goltman, Lisa Goltman, Liesel Culver, first, 2:08.904.

50 free—L. Goltman, 27.097; Borders, second; K. Goltman, fourth; Culver, fifth.

200 free relay—Borders, Culver, K. Goltman, L. Goltman, first, 1:53.397.

Two Chelsea Girls

Do Well in Meet

Two Chelsea girls placed in the Girls U.S. Swimming State Meet March 11-13 at Wayne State University.

Sarah Weiss had an excellent meet. She won the 50-yard butterfly, 28.68, and took second in the 100 butterfly, 1:04.89.

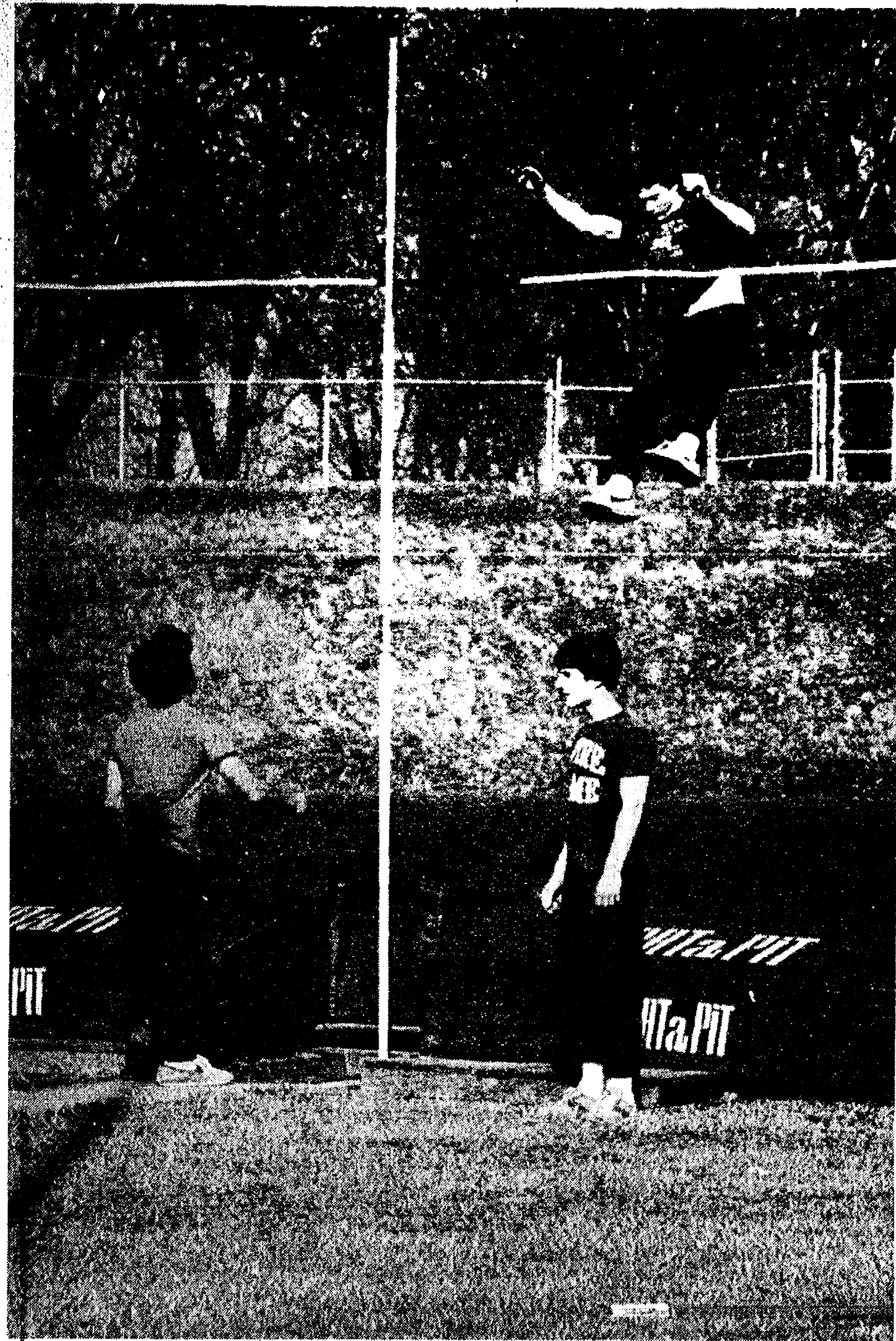

CROSSING THE BAR: Pole vaulter Eric Buckberry completes a successful practice leap over the cross-bar as Chelsea High School track teammates Dan Fenton and Ed Brosnan, also pole vaulters, look on. The track team will see its first action Friday at the Huron Relays in Ypsilanti.

Bulldog Track Team Practices Without Track

How would you like to be a coach without a place for your team to practice, much less play? That is one of the problems facing Chelsea varsity track coach Pat Clarke as he gets his team ready for the spring season which opens Friday with the Huron Relays at Ypsilanti.

The high school track is in such bad condition—hard, and full of cracks and holes—that Clarke will not let his squad run on it, even for practice purposes. "It's just too dangerous," he says. "I don't want to take the risk of having some boy get seriously hurt. It's especially hard on our sprinters and hurdlers. They need to practice on a track. The distance runners can practice on grass. We have good facilities for workouts in the field events.

Clarke said both Dexter and Manchester High schools make some practice time available on their tracks, but it has to be at hours when the home schools aren't using them.

All of Chelsea's track meets are scheduled away from home, so anybody who wants to see the team perform this spring will have to travel to do it.

A proposed program to upgrade some of the high school's athletic facilities—including construction of a new track—is in the design stage, and bids have been taken. The bids are being evaluated by the Board of Education.

The lack of practice and home meet facilities is only one of Clarke's problems. He faces the task of rebuilding a team which last year placed second in the Southeastern Conference and the region, and was 12th in the state.

"We scored 82 points in the regional meet, and we graduated 62 of them," Clarke said. "The other 20 were scored by Mark Brosnan (premiere distance runner who is back this year and can be virtually counted on for first places in whichever two events he runs).

Clarke said this year's track and field squad is small in numbers, with only 32 members as compared to a normal 36-40, but he hopes he may pick up a few more after squad cuts are made in other spring sports.

"At this point I can't predict what kind of a team we will have," Clarke said. "We have a lot of work to do, and it will be very difficult for us to match last year's record, but we certainly are going to try. I'll know a lot more about our potential after we run in the Huron Relays."

Clarke said this year's track and field squad is small in numbers, with only 32 members as compared to a normal 36-40, but he hopes he may pick up a few more after squad cuts are made in other spring sports.

Todd Sprague 4th in Conference Shot Put Event

Todd Sprague, a freshman at Ferris State University, took fourth in the shot put with a heave of 45'11" March 19 at the indoor Great Lakes Conference Championships in Allendale.

Ferris State took third over-all. The meet was won by Saginaw Valley State.

Sprague, the son of James and Marion Sprague of 3490 Clear Lake, Grass Lake, graduated from Chelsea High school in 1982.

Volleyball Players Win Honors

Venus Roberts and Cathy Doll, senior co-captains and 5'10" and 5'6" hitters, respectively, for Chelsea's varsity volleyball team, were both named to the coaches' all-conference second team last week.

Bulldog setter, Donna Popovich, a 5'6" senior, received an honorable mention.

Doll was also chosen Most Valuable Player by her teammates, which was announced at the March 15 team sundae party. Cindy Connell was voted Most Improved Player.

Debbie Morris, junior varsity team captain, was voted Most Valuable by her teammates, and Crystal Porath was selected as Most Improved.

First team all-conference players were: Catherine Arnold, Saline hitter and Mary Jo Stommen, Milan setter, both unanimous selections; Patty Donegan, Saline hitter; Kimberly Gehringer, Dexter hitter; Kristy Peyton, Jackson County Western hitter; and Tracy Walters, Tecumseh hitter.

Others on the second team were Chrissy Coleman, Milan hitter; Molly Marcantonio, Milan hitter; Maureen McCallum, Dexter hitter; and Stacey Starling, Saline hitter.

Honorable mentions were Trisha Eisele, Dexter, the only defensive player chosen for any honors; T. J. Henry, Lincoln hitter; Toni Moore, Lincoln hitter;



ALL-LEAGUE HONORS: Hitters Cathy Doll, left, and Venus Roberts made the volleyball coaches' all-league second team. Donna Popovich, a setter, received an honorable mention. Popovich and Roberts both got Ann Arbor News all-region honorable mentions.

SPORTS NOTES

BY BILL MULLENDORE



After watching and reporting the district basketball tournament held at Jackson Lumen Christi High school, I remain convinced that it is dead wrong to give one team a home-court advantage over the others.

That is not sour grapes. Sure, I would have liked to see either Chelsea or Dexter win it. If you follow a couple of teams through a season, and get to know the coaches and players, you start rooting for them, even though, as a reporter, you are supposed to be objective and impartial.

Lumen Christi is by no means the first team to go into a Michigan district basketball tourney with an inferior—in this instance, 7-13—regular season record and come out a winner. The Titans did what they had to do, winning three close games in the space of six nights. Give them credit. They had the opportunity, and they took advantage of it.

Yet I am convinced, although I obviously can't prove it, that there were at least two better teams in the district than Lumen Christi, and maybe as many as four, and that their championship owes entirely to the fact that they were playing at home.

As I had been told before I went over and saw for myself, the Lumen Christi gym is indeed "different." It's round, for one thing, a mini-domed stadium. The basketball court isn't round, of course, but it's laid out as a rectangle in the middle of the circle. Bleachers extend along both sides and across one end; the other end is open.

There is no solid background to shoot against at either end. The bleachers are well back from the floor, so the noise level is much lower than in most high school gyms (especially when there are so few spectators as there were at the two games I watched).

The backboards hang from some strange-looking supports, and my impression was that the ball was taking some unusual rebounds off boards and rims, although that may have been imagination at work.

The floor is synthetic, harder than wood, and that definitely does cause the ball to bounce differently.

There is nothing wrong with any of that. All in all, the Lumen Christi gym is a nice facility, although it has the shakiest bleachers that I have ever had to climb up and down—fine for young folks perhaps, but definitely hazardous to older types who wear bifocals.

The point is, the place takes some getting used to and a team that has practiced and played in it all season long has an even bigger than usual home-court advantage. It may be worth as much as 10 points a game.

Both Chelsea and Dexter had a lot of problems trying to adjust to playing in the Lumen Christi gym. Both shot well below their season averages from the floor and the foul line. Both missed rebounds when they had what looked to be good position. Both turned the ball over more than usual. Both, frankly, looked a little frightened playing in the unaccustomed large space.

Some of that may have been tournament jitters, but I don't believe all of it was. The below-normal performances were, I think, in large part attributable to playing in strange surroundings. Granted, any court that



CINDY CONNELL, a senior setter, was chosen by her teammates as most improved player on the Bulldog varsity volleyball team.



CATHY DOLL, senior hitter, was voted most valuable player on the Bulldog varsity volleyball team.

you haven't played on before is "strange." The point is, it should be strange to both teams in a tournament game. The idea behind the state high school basketball tournament is that everybody starts over in a "second season," with no advantage to anybody. Giving one school in a district the home-court advantage negates that idea.

I've been told that the system really is fair, because each district school gets a turn at hosting the tournament. Sorry, but that is pure baloney. When Chelsea's or Dexter's turn next comes around, there is no predicting what caliber of team it will have. Tournaments are—or should be—held on a "this year" basis, not on "wait until next year" or five years from now.

The reason for assigning a district tournament to a host school within the district is to let that school make some money, and that is an important consideration in these days when scratching up dollars to support athletic programs is a real challenge to administrators.

If Jackson Lumen Christi made any important amount of money out of the tournament, I will be surprised. As the saying goes, "it didn't draw flies," leading me to wonder just how much interest there really is around here in high school basketball. That's another story, which I will leave for another year.

As a footnote to the basketball season, I want to thank publicly coaches Robin Raymond of Chelsea and Jim McCormack of Dexter for their co-operation in helping me cover the fortunes of their teams. They are both good coaches and were very helpful.

On to spring sports.

Need Scorekeepers For Special Olympics

Scorekeepers are needed for the annual Washtenaw County Special Olympics bowling tournament from 10 a.m. to 2 p.m. Friday, April 15 at Belmark Lanes, Ann Arbor.

More than 400 mentally impaired athletes, ages five to 60, are expected to attend from Chelsea High, Beach Middle, South, Dexter High, Wylie Intermediate, Bates, Tappan Junior High, New Horizons, High Point Center, Mack, Abbott, Kaiser, Saline, Manchester High, Whitmore Lake, and Edmonson.

Jr. High schools and Community Mental Health Development Center.

Please call Nancy Cooper at Chelsea High school, 475-9131 ext. 49 to sign up as a scorekeeper.

The first federal legislation calling for paying states matching grants-in-aid money for vocational education and training of vocational teachers was the Smith-Hughes Act in 1917, according to a publication of the U.S. Department of Labor.

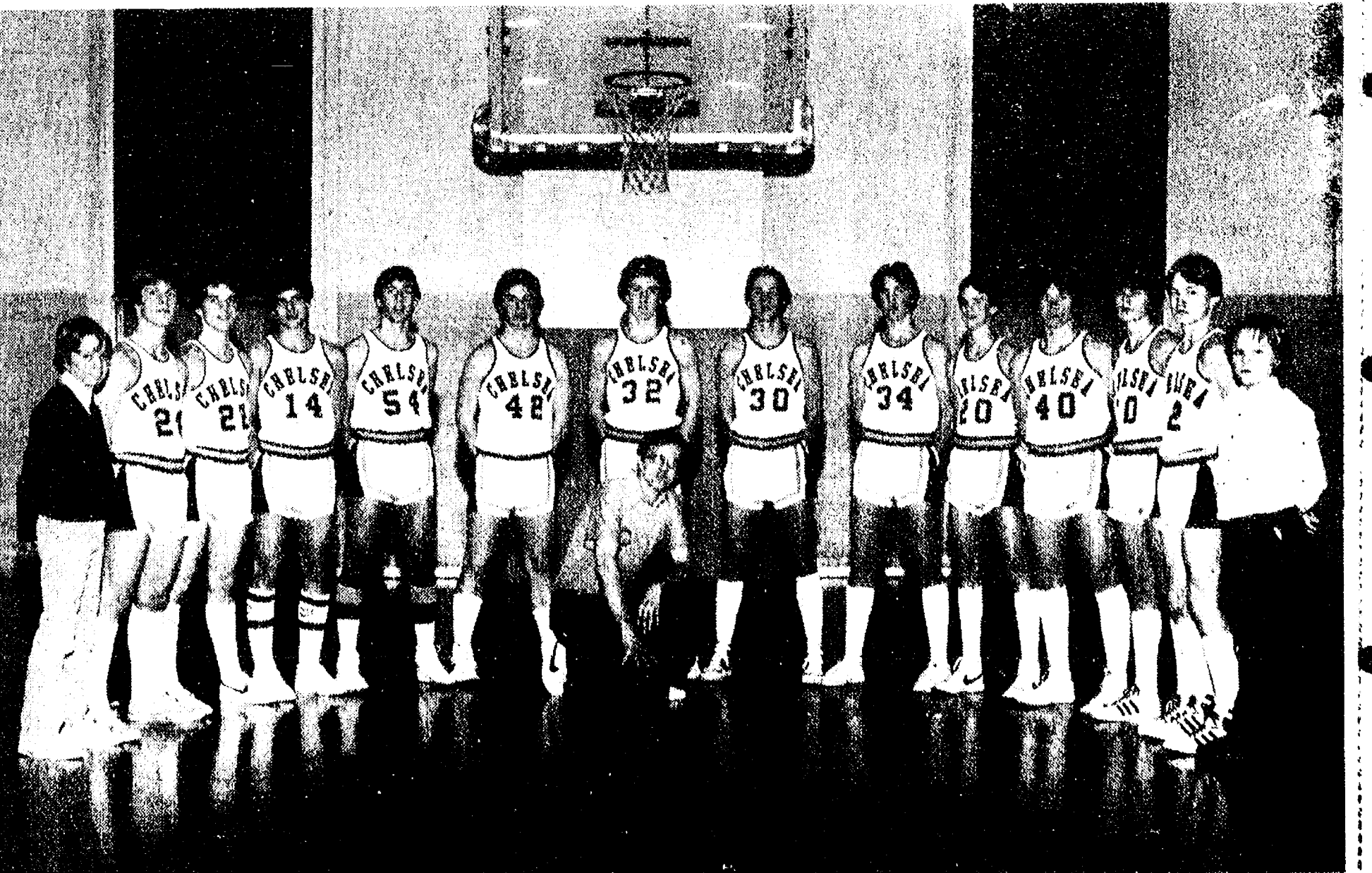

WINNING SEASON: Bulldog junior varsity basketball team finished their season with an 11-9 record over-all and were third in the league with a 7-5 record. Paul Terpstra, the coach, kneels in front. Members of the squad are Chad Raymond, left, team

manager, Scott Miller, Scott Jones, Evan Roberts, Mark Henson, Jason Pierson, Keith Nelbauer, co-captain, John Harris, Mark Stebelton, Biff Hanten, David Steinhauer, co-captain, Doug Otto, Tony Hamerschmidt and Christopher Frisch, manager.

Attn: ON TV Subscribers

TELEVISION

Detroit

You'll Be OFF-TV

For a greater entertainment value — installed at half-price with 1 month free service.

CALL THE MOVIE CONNECTION

JON NIEDERMEIER

Ph. 475-2565 or (313) 227-2638

CATS

CHELSEA AREA TRANSPORTATION SYSTEM

Transportation for the Senior Citizen 65 years & older, & the Handicapped.

Advance reservations are required. For morning transportation call the preceding afternoon between 1 p.m. and 3 p.m. For afternoon transportation call in the morning from 9 a.m. to 11 a.m.

CALL 475-9494

between 9-11 a.m. or 1-3 p.m., Mon. thru Fri.

Service hours are 9 a.m. to 4:30 p.m. daily, Sat., 9-12.

**Balloons
FREE FLOWERS**

**FLORAL SHOW
and
OPEN HOUSE**

**DOOR PRIZES
REFRESHMENTS**

FRIDAY, MARCH 25th 12-5:30 p.m.
SATURDAY, MARCH 26th 9-5:30 p.m.
SUNDAY, MARCH 27th 1-5:00 p.m.

RED TAG SALE

- GREEN PLANTS
- FERNS
- AFRICAN VIOLETS
- SILK ARRANGEMENTS
- FRESH FLORAL BOUQUETS

Selected Gifts, Prints, Quilts & Pottery from "The Dussenberry Shop"

FLORAL DESIGNS BY FAY

310 W. MAIN ST., STOCKBRIDGE

Ph. 831-7320

OUT IN THE OPEN

By BILL MULLENDORE



Add "dioxins" to the list of emerging household words, especially here in southern Michigan where a Michigan State University graduate student and his professor have released a research report declaring that dioxins are possibly present in potentially dangerous amounts in all fish in all river systems, including the Huron.

Dioxins are among the most toxic poisons known. The U. S. Food and Drug Administration has declared that anything over 50 parts per trillion of dioxins in food can be hazardous to health. The concept of 50 parts per trillion boggles the mind. A scientist friend once described to me a part per million as "one drop of chocolate syrup in a railroad tankcar of milk," and added that "it would be mighty weak chocolate milk."

If my arithmetic is right, one part per trillion is one drop in a million tankcars. Fifty parts per trillion is one drop in 20,000 tankcars. That is extremely weak chocolate milk.

The miracle to me is that instruments and knowledge exist to detect such minute levels, but apparently they do, although some reputable scientists have questioned the accuracy of the MSU research. They have also questioned what may be a world record jump to a conclusion. After examining a few carp and suckers taken from each of 19 rivers tributary to Lake Erie and Saginaw Bay, and finding more than 50 parts per trillion of dioxins in individual fish from 10 of them, the MSU researchers came up with the result that there are intolerable levels of dioxins in all species of fish in all rivers in all of southern Michigan. At least that is how the findings have been reported in the news media and spread across the country.

Dioxins are by-products of the manufacture of other synthetic

chemicals, so far as anybody officially knows. Nobody deliberately makes dioxins, although the obvious chemical warfare possibilities make you wonder. It should not have been surprising that dioxins would be found in fish in the Tittabawassee River below the Dow Chemical plant, which specializes in manufacturing exotic chemicals.

What is surprising is that dioxins should show up in a river like the Huron, where nobody in the watershed manufactures anything that could produce dioxins (or at least admits to it). That suggests dioxins, like some other notorious chemicals such as the chlorinated hydrocarbons (DDT, etc.) have gotten loose into the environment and migrated. It's a scary thought.

Anyway, the proverbial Pandora's box has been opened, and a "dioxin scare" touched off. In the absence of hard information, rumors and speculation are flying around all over the place. The word getting out is that Michigan fish are "poisonous," and the backlash is already showing up. The Michigan Travel Bureau is being flooded with calls, many from out of state, asking if it's safe to eat fish caught from Michigan rivers.

Sportfishing is a mainstay of the state's tourist industry, which has held up well in the face of Michigan's general economic decline. The last thing this state needs is a body blow to the tourist industry, and the dioxin scare could turn out to be just that.

The MSU study included no game fish from any river. Trout, salmon, bass, pike, panfish—none were sampled. If you were looking for fish that might be contaminated, you would naturally seek out the bottom feeders, like carp and suckers, which are more likely to pick up toxic substances from mud, sand and weeds.

However, if dioxins are dissolved in the water, it's conceivable that a fish could get them into its system simply by breathing, which

involves inhaling and expelling water over its gills. (It is similarly conceivable, that you could take them in by drinking from public water supplies fed by the allegedly contaminated rivers.)

In the absence of better information than is now available, rumors will continue to circulate and expand. What is needed, urgently, is more and better research which will either confirm or dispel the dioxin scare. It should be carried on by reputable scientists whom the public trusts and whose findings and conclusions will be accepted.

Unfortunately, the research will cost money. As earlier noted, the technology exists to do it, but it is extremely sophisticated and therefore expensive, as might be expected of any test designed to determine parts per trillion of anything. The Department of Natural Resources has proposed a plan costing \$200,000 to test 100 fish, or \$2,000 per fish!

In budget-strapped Michigan, wrestling with a deficit ranging up toward a billion dollars (depending on whose estimate you care to believe) a couple of hundred thousand dollars is hard to come by, but it would be money well spent, and eventually will have to be in order to dispel the cloud hanging over the state's important fishery resource.

Meanwhile, I suggest heeding the advice of state health authorities who say, in effect: Don't be afraid to eat Michigan sport fish, but don't make them a staple of your diet. Especially, don't over-indulge in carp and suckers, which very few people eat in large amounts anyway.

Board of Health Will Meet in Ypsilanti Hall

During the coming year, the Washtenaw County Board of Health will hold several of its regular meetings at sites outside of Ann Arbor. The Board, seeking input from community members regarding health issues, is attempting to make the meetings more accessible to county residents.

The March 25 meeting of the Board will be held at the Boardroom of the Ypsilanti Township Civic Center, 7200 S. Huron River Dr., Ypsilanti, at 9 a.m. to 12 noon. A presentation on "Solid Waste in Washtenaw County: 1) Health Department Involvement, 2) Overview of Waste Disposal in Washtenaw County, 3) Future of Solid Waste Program, and 4) Potential Ground Water Influence" will be addressed by David Plueddemann, assistant public health engineer for the Environmental Division of the Washtenaw County Health Department.

Time will be set aside for public discussion. The business portion of the meeting will follow. All interested area residents are invited to attend.

David B. Steinbach Completes Navy Recruit Training

Navy Seaman Recruit David B. Steinbach, son of J. Raymond and Alice A. Steinbach of 70 Cedar Lake, Chelsea, has completed recruit training at the Naval Training Center, Great Lakes, Ill.

During the eight-week training cycle, trainees studied general military subjects designed to prepare them for further academic and on-the-job training in one of the Navy's 85 basic occupational fields.

Included in their studies were seamanship, close order drill, Naval history and first aid.

SYLVAN TOWNSHIP

FINANCIAL STATEMENT AS OF MARCH 26, 1983

Receipts and Disbursement Report April 1, 1982 to March 26, 1983 CONTINGENT FUND

Balance on Hand April 1, 1982		\$ 82,110.66
REVENUE—		
State Sales Tax	\$54,327.84	
State Income Tax	1,123.99	
Tax Collection	83,749.37	
Voting Machine Rent	325.00	
Zoning	315.00	
Ordinance Book	25.00	
Dog Tag Commission	231.00	
Delinquent Property Taxes	7,412.72	
Appeals	300.00	
State Intangible Tax	553.28	
State Single Business Tax	615.77	
Insurance Rebate	225.81	
Misc.	366.12	
Fed. R/S	10,157.00	
Interest on Checking	800.58	
	160,528.48	
	\$ 242,639.14	

DISBURSEMENTS—		
Salary Fund	\$22,000.00	
Town Hall Fund	2,500.00	
Trustees Meetings	1,200.00	
Planning	877.81	
Postage	1,160.48	
Supervisor's Expense	77.41	
Clerk's Expense	258.30	
Treasurer's Expense	84.95	
Printing	675.70	
Village For Fires	28,047.91	
Board of Review	910.00	
Memorial Flags	200.00	
Cemetery Care	800.00	
Trustee Special Meetings	450.00	
Assessor's Salary	11,400.00	
Insurance	4,512.73	
Legal Expense	1,315.00	
Xerox	28.60	
Dues	1,395.00	
Zoning	409.00	
Audit (3 yrs.)	2,250.00	
Road Commission	73,328.59	
Appeal	142.00	
Tax Roll Billing	1,932.83	
Recreation Council	2,000.00	
Election Expense	2,468.22	
Supervisor Mileage	1,000.00	
Clerk Mileage	300.00	
Treasurer Mileage	300.00	
Village For Landfill	11,600.00	
Library Donation	1,258.87	
Misc.	107.37	
C.A.T.S. Donation	1,500.00	
	176,490.77	
Balance on Hand March 26, 1983		\$ 66,148.37

TOWN HALL FUND		
Balance on Hand April 1, 1982		32.42
REVENUE		
Contingent Fund	\$ 2,500.00	
Rent	237.00	
	2,737.00	
	\$ 2,769.42	

DISBURSEMENTS		
Misc. Exp. & Supplies	\$ 255.88	
Lights & Water	180.37	
Heat & Hot Water	1,141.11	
Phone	327.38	
Repair	810.59	
	\$ 2,695.33	
Balance on Hand March 26, 1983		\$ 74.09

SALARY FUND		
Balance on Hand April 1, 1982		—
REVENUE		
Disbursements	\$ 22,000.00	
	22,000.00	
Balance on Hand March 26, 1983		—

FEDERAL REVENUE SHARING FUND		
Balance on Hand April 1, 1982		—
REVENUE		
Disbursements	\$ 20,147.00	
	20,147.00	
Balance on Hand March 26, 1983		—

FEDERAL WITHHOLDING FUND		
Balance on Hand April 1, 1982		415.00
REVENUE		
Disbursements	\$ 4,980.00	
	4,980.00	
Balance on Hand March 26, 1983		415.00

STATE WITHHOLDING FUND		
Balance on Hand April 1, 1982		135.09
REVENUE		
Disbursements	\$ 540.00	
	540.00	
Balance on Hand March 26, 1983		135.00

SUMMARY		
Contingent Fund	\$ 66,148.37	
Town Hall Fund	74.09	
Salary Fund	—	
Federal R/S	—	
Federal W/H	415.00	
State W/H	135.00	
Balance on Hand March 26, 1983	\$ 66,772.46	
Checking Acct. March 26, 1982	\$ 66,772.46	

REPORT ON TAX COLLECTION		
1982 Taxes Assessed	\$4,393,951.93	
Unpaid Returned to County	465,880.96	
	\$3,928,090.97	
Late Personal Taxes Collected	1,736.52	
	\$3,929,827.49	

DISTRIBUTION—		
To County	\$ 485,057.73	
Twp.	82,241.33	
Chelsea Schools	2,945,759.63	
Community College	217,838.36	
Intermediate School	198,930.44	
	\$3,929,827.49	

Respectfully submitted,
Fred W. Pearsall
Sylvan Township Treasurer.

The first federal legislation setting a 40-hour week standard for workers engaged in interstate commerce was the Fair Labor Standards Act in 1938, according to a publication of the U.S. Department of Labor.

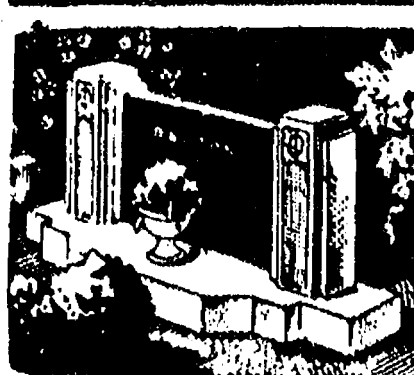

MAUSOLEUMS ★ MONUMENTS
BRONZE TABLETS ★ MARKERS

BECKER MEMORIALS
6033 Jackson Road
ANN ARBOR, MICHIGAN

Poison Prevention Week Observed

Chelsea Community Hospital will observe National Poison Prevention Week March 20-26.

Each year half a million children accidentally swallow poisonous substances, the most common being plants, pesticides, soaps, detergents and aspirin. Ninety percent of accidents involve children under five years of age.

Hospital pharmacists and technicians will visit kindergartners and pre-schoolers in Chelsea schools and the hospital's Children's Center this week to show a film, "Sniffy Escapes Poisoning," and to play a game with the children to teach them the difference between edible foods and potentially toxic substances found in the home.

Dr. Mary Westhoff, a local pediatrician, and Amy Heydlauff will present a program to middle school students to help them as older brothers, sisters and babysitters to prevent poisonings.

Pat Rogers, district elementary school art teacher, taught students in grades 1-5 about poison prevention last week. Students then made posters, which were judged by pharmacy personnel at the hospital and Chelsea Pharmacy March 18.

The five winning posters, one from each grade, will be displayed this week at Chelsea McDonald's. Each winner received a free breakfast or dinner for themselves and their families and a blue ribbon.

Nine runners-up from each class received McDonald's coupons. Their posters will be displayed at the hospital this week.

Free ipecac syrup will be given to all hospital employees and to others who ask for it this week. The pharmacy will display educational materials outside the hospital dining room such as pamphlets, telephone stickers so families may have an emergency poison center telephone number handy; and a display of plants and how to avoid poisonings with them.

Dexter Township Board Proceedings

Regular Meeting
Date: Tuesday, March 15, 1983, 7:00 p.m.

Place: Dexter Township Hall.
Present: Arlene Howe, William Eisenbeiser, Julie Knight, Doug Smith, James Drolett.

Meeting called to order by the supervisor, Arlene Howe.

Agenda approved.
Moved by Smith, supported by Knight, to approve the minutes of the March 1, 1983 meeting. Carried.

Moved by Drolett, supported by Smith, to approve the payment of bills as submitted. Carried.

Moved by Knight, supported by Drolett, to adjourn the meeting. Carried.

Meeting adjourned at 7:15 p.m.
Respectfully submitted,
William Eisenbeiser,
Dexter Township Clerk.

NOTICE

ANNUAL TOWNSHIP MEETING

NOTICE IS HEREBY GIVEN,
That the next Annual Township Meeting of the Electors of the TOWNSHIP OF LIMA

County of Washtenaw, State of Michigan

will be held at

Lima Community Hall

Beginning at 1:00 o'clock p.m.
on

Saturday, March 26, 1983

At such time in addition to other regular business and in accordance with the law, a budget covering proposed expenditures and estimated revenues of the Township shall be submitted for consideration. Also, a PUBLIC HEARING will be held to obligate FEDERAL REVENUE SHARING FUNDS.

Signed: **ARLENE BAREIS**
Township Clerk.

Dated: March 15, 1983

NOTICE

ANNUAL TOWNSHIP MEETING

NOTICE IS HEREBY GIVEN,
That the next Annual Township Meeting of the Electors of the TOWNSHIP OF SYLVAN

County of Washtenaw, State of Michigan

will be held at

Sylvan Township Hall

Beginning at 1:00 o'clock p.m.
on

Saturday, March 26, 1983

At such time in addition to other regular business and in accordance with the law, a budget covering proposed expenditures and estimated revenues of the Township shall be submitted for consideration. Also a discussion on use of Federal Revenue Sharing funds.

Signed: **MARY HARRIS**
Township Clerk.

Dated: March 15, 1983

MUDDY DRIVEWAY?

CALL

KLINK EXCAVATING
for all your gravel needs
475-7631

DRAINS and SEWERS CLEANED ELECTRICALLY

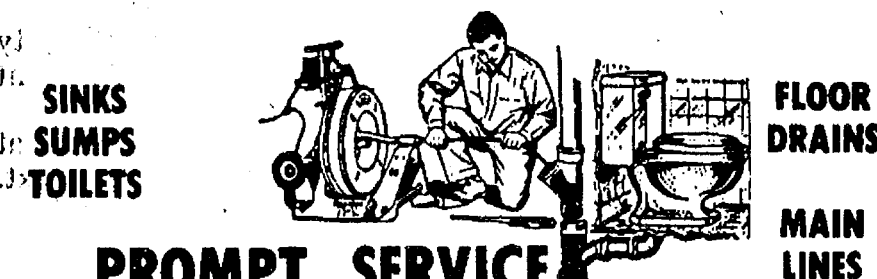

PROMPT SERVICE

SEPTIC TANKS—Cleaned, Installed, Repaired
DRAINFIELD & OTHER EXCAVATING

•RESIDENTIAL •COMMERCIAL •INDUSTRIAL

BOLLINGER SANITATION SERVICE
PHONE (313) 475-2097

FEED FOR PROFIT



Feed Formulas Tested,
Proved To Get Results

Extra proteins, vitamins and minerals in proper balance, scientifically blended, make our feeds real profit producers for you.

Farmers' Supply Co.
Phone 475-7777

NOTICE OF PUBLIC HEARING VILLAGE OF CHELSEA

In accordance with the provisions of Section 5.2.13 of Ordinance No. 79 (Zoning Ordinance) a Public Hearing will be held regarding a request to place a banner across M-52 as follows:

1.) Request of the Chelsea Lions Club to place a banner across Main Street advertising the "White Cane Sale" to be held April 30, 1983 thru May 8, 1983.

The aforesaid hearing will be held in the Council Chambers located at 104 East Middle Street on Tuesday, April 5, 1983, at 7:30 o'clock P.M.

VILLAGE OF CHELSEA
Evelyn Rosentreter, Clerk

Ads
Taken
Until
10 a.m.
Monday

PUT IT IN THE WANT ADS FOR RESULTS

Just
Phone
475-1371

Automotive

Palmer Motors
Since April
1912
Buy With
Confidence

1974 CHEV C10 Pick-up
Rusty but trusty
1975 DODGE DART 2-door
Super Transportation
1978 PINTO 3-door
48,000 miles
1980 CHEVETTE, 4-door
Pinto 2-door
Good fuel economy
1978 GRANADA 2-door
Locally owned

**Michigan's Oldest
Ford Dealer**

1977 MONTE CARLO 2-door
Local One Owner
1980 PINTO 3-door
Sporty ESS model
1978 E250 CARGO VAN
Good Work Van
1978 E250 SUPER VAN
Red & ready
1978 COUGAR XR7
Full Power
1979 FAIRMONT Wagon
6-cyl. with air

**BUY...SELL...
BROKER...**

1978 CUTLASS Supreme 2-dr.
Equipped just right!
1979 LTD LANDAU 4-dr.
Locally owned.
1979 IMPALA 2-dr.
Super Sharp
1979 CHEV C10 4x4
Well below avg. miles
1978 CHEVETTE 2-door
Hatchback, 7,000 miles
1979 CUTLASS SUPREME 2-door
One owner, low miles

**We Buy Used
Cars & Trucks**

1983 RANGER Pick-up
Amer. made compact
1980 CUTLASS BROUGHAM
Sharp one-owner
1982 CHEV S10 Pick-up
One owner, sharp
1982 ESCORT L Wagon
Demo, with air
1979 FORD Club Wagon
8 pass., with air

Palmer Motors
We Value Our
Reputation
70 Years Proves it!

Display Lot Open
Mon. & Thurs. 10:30-8:30
Tues., Wed., Fri. 10:30-5:30
Saturday 10:30-12:30

CHELSEA

475-3650

3911

BODY SHOP

COMPLETE FULL TIME

Estimates Available

PALMER FORD

22 S. Main

475-1301

4211

55 PONTIAC LE MANS Sports coupe,

54,000 miles, air, AM-FM radio,

lower steering and brakes, one

owner, good condition, \$1,800.

75-7670. x411f

1975 FORD LTD Cutlass wagon, loaded,

low mileage, excellent condition,

4,000. 426-4190. x42

Classified Ad Order Blank

Mail Your Copy to The Chelsea Standard

P. O. Box 340, Chelsea, Mich. 48118

Name

Address

City

Ad is to appear week of _____ number of weeks

in The Chelsea Standard \$ _____

and or

The Dexter Leader \$ _____

Charge Ad

Total Enclosed \$ _____

Please run ad under the

following Classification

(Please type your ad copy to avoid errors)

Ad Rates: 10 words or less \$1.00 (paid in advance). Over

10 words, 7¢ per word.

Complete group of figures for phone number and address each count

as 1 word, each abbreviation counts as 1 word. You don't save

money by abbreviating and you make your ad harder to read

The Chelsea Standard
Phone (313) 475-1371

Automotive

77 FORD 1 1/2-ton, short wheel-

base truck, 428-7573. x43-3

Grohs Chevy

7120 Dexter-Ann Arbor Rd.

1981 CITATION 2-dr. hatchback

1980 MALIBU 4-dr.

1980 DODGE D-50 Pickup

1980 PONTIAC SUNBIRD

1980 FORD FIESTA 2-dr. Sport

1979 JEEP Regegade

1979 DATSUN King Cab

1979 CAMARO SPT. COUPE

1978 FORD MUSTANG, sharp.

1978 CHEVY VAN Conversion.

1978 CAPRICE, 2-dr., loaded.

1978 CHRYSLER LeBaron Wagon,

loaded

1978 NOVA 2-dr. Super sharp.

1978 CHEVY LUV pickup

1978 IMPALA 4-dr. Sedan

1978 VOLARE Wagon 6-cyl

1978 TRANS AM with T-TOP.

1977 CUTLASS Wagon

1977 JEEP WAGONER 4x4

1976 CHEVETTE, 2-dr., 4-spd.

1976 PLYMOUTH DUSTER.

1976 CORDOBA, Black. Loaded.

1975 FORD LTD Station Wagon.

1972 BLAZER 4x4

1975 CHEVROLET BEL AIRE — Lots

of miles but good transportation,

\$475. Ph. 475-7006. x42

75 CHEVROLET BEL AIRE — Lots

of miles but good transportation,

\$475. Ph. 475-7006. x42

1978 FORD PINTO Station

Wagon. Automatic with

47,000 miles. \$2295

1978 MUSTANG GHIA.

One "Lady"-owned beauty.

Just Reduced to \$2995.

1979 FAIRMONT 4-dr. Locally owned.

Roomy & comfortable. \$3495

1980 MONZA 2x2. Like new.

With only 37,000 miles. \$3995

1981 CHEV CAPRICE CLASSIC

Estate Wagon. Full equipped

with only 25,000 miles.

Like New \$7995

LIST YOUR CAR OR

TRUCK WITH US

NATIONAL

AUTOFINDERS

OF WASHTENAW CO.

Licensed Brokers

1445 S. Main

475-3650

Motorcycles

1a

CYCLE INSURANCE — Best rates

anywhere, Paul White Agency,

Days 994-3388. Evenings until 9,

426-4408. x46-8

Farm & Garden

2

VERNAL ALFALFA — and field seed

of all kinds. Premium June clover;

Premium Mammoth clover. All

domestic and 60-pound bushels.

Cole's Elevator, Gregory, 498-2735.

446-10

MICHIGAN CERTIFIED SEED — 3

varieties of soy bean seed,

Hodgson 78, Corsoy 79, and Nebsoy.

\$8.50 per bushel. Broblec Farms, Bri-

ten, MI 49229, (517) 451-4010 or (517)

423-5663. Price subject to change

without notice. x43-5

Farm & Garden

WANTED — Standing hay. Call 475-

1059. x44-7

BLACK DIRT AND PEAT — Tested

and proven excellent for lawns,

gardens, flower beds; 6 yards

delivered, \$40. Guaranteed satisfac-

tion. Ph. 428-7784. x49-10

GARDENS PLOWED — And lawns

mowed, any size. Call 428-8896.

x46-5

Home Gardeners

—SEED POTATOES

—BULK GRASS SEED

—DAHLIA TUBERS, BEANS

& SWEET CORN

—PEAT MOSS

—LAWN & GARDEN FERTILIZERS

—GLADIOLI

—TUBEROUS BEGONIA

—ORTHO PRODUCTS

—EARTHWAY GARDEN SEEDERS

We Rent Rototillers

Lawn Rollers, Fertilizer Spreaders

Chelsea Hardware

110 S. Main Ph. 475-1121

42

Recreation Eqpt.

3

HONDA XR75, dirt bike, excel-

lent condition, \$325. Ruffman

cart, very good, \$275. 475-2621. x42

1982 NEW BMX moto-mag mongoose

with large forks. \$180 or best of-

fer. Ph. 426-4841. x42

12-FOOT ALUMINUM fishing boat,

\$250. Ph. 475-8028. x42

1977 YAMAHA 650 Excellent

condition, \$975. Extras, 475-7087. x42

For Sale

4

WEDDING STATIONERY — Prospec-

tive brides are invited to see our

complete line of invitations and wed-

ding accessories. The Chelsea Stand-

ard, 300 N. Main. Ph. 475-1371. 81f

BUILDERS

For \$12,600 you can pour your own

basements and other people's, too. I

have a complete set of SIMPLEX

POURED WALL FORMS for sale.

Everything you need to go into

business. Call

WEBER HOMES

475-2828 475-2734

441f

WOOD — \$30 a cord, delivered.

Phone (517) 565-3171. 361f

POOL TABLES

and

JUKE BOXES

FOR SALE

Guaranteed

and

Delivered

662-1771

x361f

MAGNETIC WATER CONDITIONER,

no salt, no electricity,

maintenance free, \$149. (313)

887-0362. x13-8

HAMMOND CADETTE ORGAN, ex-

cellent condition, new stool includ-

ed. Make an offer, (517) 522-4763.

x10-2

WOOD FOR SALE. \$30 per face

cord. Free delivery. Call (517)

565-3171. x40f

TRUMPET, Ludwig snare drum, ex-

cellent condition. Ph. 475-9879.

Call after 6. x42-2

FREE FILL, you take. Mixed sand,

black dirt, peat. Weekdays,

(313) 697-8058, work. Evenings,

week-ends, (313) 475-1598 or (313)

475-9259. Keep trying. x42

U.S.A. BUILDINGS — agricul-

tural-commercial, full factory

warranty, all steel-clear span,

smallest building 30x40x10, largest

70x135x16. 30, 40, 60 widths in

various lengths. Call now.

1-800-482-4242, ext. 540. Must sell

cheap immediately. Will deliver to

building site. x42

Used Appliances

& TVs

MAYTAG PORTABLE washer

6 mos. old. \$295

SEARS REFRIGERATOR, white

GE DRYER, gold. \$150

GIBSON REFRIGERATOR, 19 cu. ft.

auto defrost. \$250

CAS RANGE, clean. \$195

FRIGIDAIRE DRYER. \$175

HOTPOINT WASHER. \$169

ELECTRIC RANGES

from \$100

MAYTAG WASHER. \$200

PILCO 25" COLOR TV. \$195

HEYDLAUFF'S

113 N. Main Ph. 475-1221

42

FOR SALE — 60 feet, more or less

of K section, galvanized eaves

trough and down spouts. Make offer.

475-1518, 520 Howard Rd., Chelsea.

42

2 NEW TRUCK TIRES, all terrain

size 15's \$130. In-counter range,

grill and hood fan, \$75. 475-8406. x42

ANTIQUE KITCHEN CUPBOARD

Already refinished, large, \$350.

475-8406. x42

LITTLE WANT ADS! BIG PLUSES FOR BIG RESULTS!

Washtenaw County's Busy Marketplace . . . Quick, Economical Results . . . Give 'em a try!

Real Estate 5	Help Wanted 8	Bus. Services 13	Bus. Services 13	Bus. Services 13	Legal Notices 18	Legal Notices 18
10-ACRES BREATH-TAKING VIEW 1-MILE NORTH OF CHELSEA PERFECT FOR PASSIVE SOLAR CONSTRUCTION. \$25,000 LAND CONTRACT, \$22,000 CASH. Call Owner, 475-2828 x25f	EARN MONEY WATCHING TV —The Institute for Social Research at University of Michigan is studying what people think about television news programs. You can earn \$7 by simply watching TV for 30 minutes in our laboratory and telling us your opinions. The whole thing will last one hour. Free parking. 764-0141 Monday-Friday 9-5. x42 PART-TIME production workers needed. Apply Tuesdays and Thursdays only. 2-4 p.m. Stahl Industries, 8080 Grand St., Dexter. x42 SMALL DEXTER COMPANY needs part-time office help. Some typing, clerical-bookkeeping experience helpful but not required. Four hours per day, five days a week. 426-8800 x42 EMPLOYMENT OPPORTUNITY —Retail sales clerk. Part or full-time, includes Saturdays and some Monday evenings. Send Resume to Box MA-22 in care of Chelsea Standard. x42 PAINTER —Competent, to paint 2-story house. Call after 5 p.m. 475-7728. x42 HELP WANTED —Now taking applications for kitchen help. If you're afraid of hard work, don't waste your time or ours applying. For more information call Juanita Murphy for appointment. Sir Pizza, 475-9115. x42 Babysitter 9 BABYSITTING DONE IN MY Chelsea Village home. Any age welcome. Have Playmate and a Big yard to play in. Call any time, 475-3215. x42 BABYSITTER WANTED to care for 2-year-old, our home or yours, school days. Ph. 475-3219. x42 Wanted 10 FARM TO RENT —Or sharecrop. Call between 8 a.m. and 2 p.m. 475-8031. Gardens to plow. x43-4 WANTED, MANURE , all kinds, well rotted. Call 996-3169 mornings. x42 Wanted to Rent 10a TEACHER & PROFESSIONAL husband. desire home to rent. Late frontage preferred but not required. Move in date flexible. 439-7426. x43-3 For Rent 11 ROOMS by day, week or month. Excellent for the single man or retired. Sylvan Hotel, Chelsea, Ph. 475-2911. x31f FOR RENT —Fair Service Center for meetings, parties, wedding receptions, etc. Weekdays or weekends. Contact John Wellnitz, phone 475-1518. x31f CAR RENTAL by the day, week, end, week or month. Full insurance coverage, low rates. Call Lyle Chrysler and Palmer Motor Sales, 475-1518. x25f FOR RENT —Office or commercial space, 920 sq. ft. ready in about 4 weeks. Will customize. Main St., second floor in Chelsea. Front and rear entries. Ample parking. Call Jack Merkel, 475-8621. x12f AMERICAN LEGION HALL Rental —\$100-\$175. Ph. Tom Franklin, 475-2280 or 475-9949, evenings and week-ends. x41f 4-BEDROOM HOUSE —With fireplace and family room. \$350 monthly. 428-7573. x31f MODERN APARTMENT —In Chelsea. Heat and water included. 475-8483. x34f 5-ROOM COUNTRY HOME —Garage, garden, workshop. Prefer couple in their 40's or 50's, tradesman or handyman, no children or pets. Reasonable. Occupancy March 1, 426-8821. x35f LOW RENT MOBILE HOME —To couple who can help with maintenance. No children or pets. 426-8821. x35f UPSTAIRS APARTMENT for rent, in Chelsea, call 475-2080. x42-3 ONE-BEDROOM apartment , \$230, includes heat. 475-9840. x42 WANTED —Person to share 3-bedroom farmhouse on lake north of Chelsea. All utilities paid. \$200 month. 475-8418 after 4 p.m. x42-2 SCENIC COUNTRY LIVING —Semi-furnished mobile home, very secluded area, garden spot. 428-7558. x41f 1-BEDROOM older duplex with garage two blocks from downtown. Available immediately. 475-8260. x43-2 FOR RENT —Newly redecorated house. Ph. 475-8868. x42-2 THREE-ROOM APARTMENT , downtown Chelsea, \$235 a month, references. Call Helen Lancaster, 475-9193 days, 475-1198 evenings. x42-2 2-BEDROOM APARTMENT , Spacious, Upstairs, no pets, child okay. Rent includes utilities, some furniture. Ph. 475-1828. x42 HOUSE FOR RENT —three bedrooms, family room with fireplace, two-car garage, \$500 per month. References required. Call Helen Lancaster, 475-9193 days, 475-1198 evenings. x42-2 Misc. Notices 12 GUN SHOW , March 26, 27, 8 a.m.-4 p.m. BY Buy, Sell or Trade. Ypsilanti National Guard Armory, 1-94 at Huron St. exit 183. Free parking. x42	General KIRBY SALES & SERVICE available in Chelsea, Ph. 475-2515. x3f Norma Jean Smith Sewing - Alterations Slipcovers Ph. (313) 475-8984 PIANO TUNING and repair. Quality technician. Call Ron Harris, 475-7134. x22f	Broughton Modernization Co. Siding Specialist —Aluminum or Vinyl —Insulation —Replacement Windows —Storm Windows & doors —Custom Trim —Gutters & Spouts Free Estimates 475-1626 POLE BARN built to suit your needs. Quality work. 428-1592 for free estimates. x4-18 Dalton & Hastings Licensed Builders Custom-Built Homes Additions - Garages Roofing - Siding Pole Barns QUALITY WORK FULLY GUARANTEED FREE ESTIMATES PH. 475-9394 Excavating SAND GRAVEL KLINK EXCAVATING Bulldozer - Backhoe Road Work - Basements Trucking - Crane Work Top Soil - Demolition Drainfield - Septic Tank Trenching, 5' up Industrial - Residential, Commercial CALL 475-7631 x13f LITTLE WACK EXCAVATING Basement - Drainfields Bulldozing - Digging Snow Removal - Tree Removal LICENSED AND INSURED Paul Wackenhut Ph. 428-8025 x52f JERRY WHITAKER EXCAVATING Driveways, drain fields, etc. 428-7592. x43-3 Landscaping/Outdoor Maint. SNOW PLOWING Lawn Maintenance Building Maintenance Small Landscaping RICHARD SMITH 475-8984 after 5 p.m. x10f SNOW PLOWING Residential or Commercial 475-1857 x43-9 R & F TREE SERVICE •TRIMMING •REMOVAL Free Estimates Bonded & Insured Ph. 428-9296 after 3 p.m. LANDSCAPING Lawn Maintenance Complete Landscaping Sand - Gravel - Topsoil Sprinkler systems GREENHILLS LANDSCAPING 475-7637 x40f Repairs/Improvements ALUMINUM & STEEL WELDING Light repairs and fabrication. Dale Richardson, 475-7462. x43f PATCHING and PLASTERING. Call 475-7489. x31f LE HUCK'S Since 1904 - Antique clock repair. By State Certified Horologist. 475-7117. x37f	Repairs/Improvements LET GEORGE DO IT! HOME REPAIR AND MAINTENANCE SERVICE PHONE 475-8903 GEORGE ELLENWOOD 563 McKinley St. Chelsea Mich. x52f Window Screens Repaired Reasonable rates Chelsea Hardware 110 S. Main Ph. 475-1121 x30f Doug's Painting and Wallpapering 1288 Old Manchester Road Chelsea, Michigan 48118 (313) 475-1232 x47-8 Tutoring/Instruction LEARN TO PLAY BANJO , easy to learn method. \$7 half/hour. Hour lessons available. (517) 522-5466, after 6 p.m. x43-3 Bus. Opportunity 15 OWN YOUR OWN Jean-Sportswear. Infant-Preteen or Ladies Apparel Store. Offering all nationally known brands such as Jordache, Chic, Lee, Levi, Vanderbilt, Calvin Klein, Wrangler over 200 other brands. \$7,900 to \$16,900 includes beginning inventory, care for one to Fashion Center, training, fixtures, grand opening promotions. Call Mr. Loughlin at (612) 888-6555. x42 BEGIN \$146 WEEKLY —National Shakel distributor needs two local persons to mail free samples in spare time. Write Shakel, 946 Patricia, San Antonio, Texas 78213. x43-2 Card of Thanks 16 THANK YOU To the couple on Rainbow Drive with the Jeep, my baby and I thank you for the ride. The Lady on Glenn Brook. CARD OF THANKS We would like to thank all of our friends and relatives for their many acts of kindness during the recent loss of our mother, Ethel Foley. A special thank you to those who prepared food. It was greatly appreciated. Madelyn Stoker Mabel Aldrich and families. THANK YOU We are deeply grateful to our relatives, friends and neighbors for their acts of kindness, and expressions of sympathy in the form of memorials, flowers, food and cards during her illness and upon her death. The family of Betty Kuebler. CARD OF THANKS To Chelsea residents, members of the First Congregational church, the Rev. Schwarm, and dear, life-long friends of my parents: my sincere appreciation for your cards, calls and prayers during my stay at University of Tennessee Hospital. Our baby is three weeks old now, in the intensive care nursery and doing very well. I know my own recovery has been speeded by your support. We are grateful for good friends in times of personal stress, and home-town friends are the best kind. Thanks for pulling us through! Sincerely, Arlys Wisemen Spink Rt. 2, Box 373 Friendsville, TN 37737 CARD OF THANKS I would like to express my sincere gratitude to my relatives, friends, neighbors and the Rebekah Lodge for the lovely flowers, food and the many kindnesses shown during my husband John's long illness and upon his death. A very special thank you to my daughters, Barbara Robeson and Sharon and her husband, St Hopkins, who were always there when I needed them; also a special thank you to Deacon Richard Cesarz for his many visits during John's illness and for his special participation in the funeral service. Dorothy Rentscher and family. Legal Notices 18 NOTICE IS HEREBY GIVEN , pursuant to Act 344 of the Public Acts of 1982, that a REPORT OF THE PROCEEDINGS OF THE WASHTENAW COUNTY BOARD OF COMMISSIONERS session held on March 16, 1983 will be available for public inspection and copying from 8:30 a.m. to 5:00 p.m. Monday through Friday, beginning March 24, 1983, at the Office of the County Clerk, Room 124, County Courthouse, Ann Arbor, Michigan. March 22	MORTGAGE SALE —Default has been made in the conditions of a mortgage made by GARY NOWAK and CHERYL NOWAK, Husband and Wife, to ANN ARBOR MORTGAGE CORPORATION, a Michigan Corporation, Mortgage, Dated February 16, 1981, and recorded on February 18, 1981, in Liber 1791, on page 816, Washtenaw County Records, Michigan, and assigned by said Mortgagee to FEDERAL NATIONAL MORTGAGE ASSOCIATION, a National Mortgage Association, by an assignment dated February 16, 1981, and recorded on February 18, 1981, in Liber 1791, on page 820, Washtenaw County Records, Michigan, on which mortgage there is claimed to be due at the date hereof the sum of FIFTY SEVEN THOUSAND TWO HUNDRED NINETY AND 64/100 Dollars (\$57,290.64), including interest at 12.875% per annum. Under the power of sale contained in said mortgage and the statute in such case made and provided, notice is hereby given that said mortgage will be foreclosed by a sale of the mortgaged premises, or some part of them, at public venue, at the Huron St. entrance to the Washtenaw County Building in Ann Arbor, Michigan, at 10:00 o'clock A.M., Local Time, on April 26, 1983. Said premises are situated in the City of Ypsilanti, Washtenaw County, Michigan, and are described as: Lot 58, Prospect Park Subdivision, according to the plat thereof recorded in Liber 3 of Plats, 40, Washtenaw County Records. During the six months immediately following the sale, the property may be redeemed. Dated: March 22, 1983. FEDERAL NATIONAL MORTGAGE ASSOCIATION, a National Mortgage Association, Assignee of Mortgage. GEORGE E. KARL, Attorney for Assignee of Mortgage, 1475 Penobscot Bldg. Detroit, Michigan 48226 March 22-29-April 5-12	MORTGAGE SALE —Default has been made in the conditions of a mortgage made by JAMES D. REED and JACQUELINE A. REED, Husband and Wife, to ANN ARBOR MORTGAGE CORPORATION, a Michigan Corporation, Mortgage, Dated December 10, 1979, and recorded on January 2, 1980, in Liber 1743, on page 856, Washtenaw County Records, Michigan, on which mortgage there is claimed to be due at the date hereof the sum of SIXTY ONE THOUSAND EIGHT HUNDRED NINE AND 33/100 Dollars (\$61,809.33), including interest at 11 1/4% per annum. Under the power of sale contained in said mortgage and the statute in such case made and provided, notice is hereby given that said mortgage will be foreclosed by a sale of the mortgaged premises, or some part of them, at public venue, at the Huron St. entrance to the Washtenaw County Building in Ann Arbor, Michigan, at 10:00 o'clock A.M., Local Time, on May 12, 1983. Said premises are situated in the Township of Superior, Washtenaw County, Michigan, and are described as: Lot 133, Woodland Acres Subdivision No. 2, as recorded in Liber 17, Pages 39 and 40 of Plats, Washtenaw County Records. During the six months immediately following the sale, the property may be redeemed. Dated: March 22, 1983. ANN ARBOR MORTGAGE CORPORATION, a Michigan corporation GEORGE E. KARL, Attorney for Mortgage, 1475 Penobscot Bldg. Detroit, Michigan 48226 March 22-29-April 5-12
Call Owner, 475-2828 x25f FRISINGER 475-8681 \$39,900—Nice 2-bedroom starter or retirement ranch home, dining room. Located on a quiet tree shaded street in the Village of Chelsea, \$39,900. 10 ACRES Early American 4-bedroom farm home, dining room, wood-burner, large barn, 1 mile south of I-94, Chelsea schools, \$83,500. BEAUTIFUL ALL-BRICK 3-bedroom ranch on 2 acres, gas heat, blacktop drive and road, walkout basement, 2 baths. 1 mile from Chelsea, \$72,500. 2 1/2 ACRES FRUIT TREES, Large Garden area has this 4-year-old ranch located in the Chelsea School District. Vermont wood burner, \$57,500. EXCELLENT CONDITION, new furnace, roof, water heater and bath, has this 3-bedroom ranch located near elementary school, \$49,900.	REALTORS Jack Wellnitz 475-7373 Bob Koch 426-4754 Herman Koenn 475-2613 Paul Frisinger 475-2621 TWO ACRES OF GROUND surveyed before 10-acre limit. Building site. Pleasant Lake Rd. 428-7573. x43-3 SMALL 2-BEDROOM HOUSE on large lot in village, fully carpeted, completely insulated, new aluminum siding, \$44,900. Call 475-1751. x39f Animals, Pets 6 FOR INFORMATION ABOUT , or to make an appointment with The Humane Society of Huron Valley Spay and Neuter Clinic please phone (313) 662-4365, 10 a.m. to 4 p.m. Monday through Friday. x30f COMMUNITY SPAY-NEUTER CLINIC —Low cost. Call 971-8774. x42-4 Grand Opening of the RED BARN KENNELS Heated, indoor/outdoor runs for dogs and cats CALL 475-1704 Wed.-Fri. 7-9 p.m. Sat.-Sun. all day Mike-Annette Bragalone x43-2 BUCKSKIN GELDING , excellent for children, \$600. Selling tack also. (517) 851-7712. x42 Lost & Found 7 FOR LOST OR FOUND PETS —Phone The Humane Society of Huron Valley at 662-5585 between 11 a.m. and 5 p.m. Sunday through Saturday; closed holidays. 3100 Cherry Hill Rd., Ann Arbor. x38f Help Wanted 8 General Education DEVELOPMENT (G.E.D.) The Washtenaw County Employment and Training Program is currently offering a G.E.D. program, for persons who do not have a high school diploma. Length of training will depend on the individual's need. Average classroom time is ten (10) hours per week. Qualifications: Washtenaw County resident living outside Ann Arbor City limits and CETA eligible. For information call: 994-0707 Equal Opportunity Trainer/Employer x43-5 TWO CHILDREN (8 months and 4-years) desire loving and responsible woman to care for them 10-20 hrs. a week in their home west of Chelsea. Non-smoking mature woman or mom of another preschooler ideal. If interested, call Barb at 475-7000. Salary negotiable with responsibilities. x42 ARE YOU LOOKING for more than just a job? We need a few sharp people interested in hard work and a chance to grow with a new company. We offer a complete training program with a chance for rapid advancement and good income. To qualify you need to be 18 years old or over and willing and ready to start work immediately. Call for interview. 761-7062 after 10 a.m. x42	INCOME TAX FARM, BUSINESS OR PERSONAL SINCE 1953 CHELSEA BOOKKEEPING AND TAX SERVICE Started in Chelsea—Now in Ann Arbor 111 South Main - Suite 350 Ann Arbor 769-0931 x44-13 MEDICAID AND OTHER VISION BENEFITS Dr. K. W. Le Heup Optometrist 1490 Sugar Loaf Lake on Waterloo Road 475-7117 by appointment x37f WORD PROCESSING COMPUTERIZED and error-free typing. Ideal for resumes, cover letters and term papers. 475-2054. x48-8 MIKES PORTABLE WELDING SERVICE Welding fabrication and repairs done where you need them at your location. On aluminum, stainless steel, steel and most cast material. (313) 878-3370 x43-3 Carpentry/Construction BRICK MASON —Brick and block work. Fireplaces, chimney repair. Tuck pointing and stone work. Dennis Garen. Ph. 475-2584. x48f D. R. ANDARIESE Building & Remodeling —ROUGH & TRIM SERVICE —KITCHENS REMODELED —BASEMENTS FINISHED —GARAGES —ADDITIONS ALSO CUSTOM CABINETWORK AND WOOD TURNING FREE ESTIMATES Quality Work at Reasonable Rates 498-2297 or 475-8389 x42f J. R. CARRUTHERS LICENSED RESIDENTIAL BUILDER CUSTOM HOMES ADDITIONS/FIREPLACES PATIOS ROOFING/SIDING REPAIRS 475-7234 CHELSEA x30f Norval R. Menge Builder CUSTOM BUILT HOMES ADDITIONS REMODELING GARAGES AND POLE BARN We also do— LIGHT HAULING BACKHOE WORK GENERAL REPAIRS all our work fully guaranteed CALL FOR FREE ESTIMATES 475-1005 x44f R. L. BAUER Builders LICENSED AND INSURED Custom Building Houses — Garages Pole Barns Roofing — Siding Concrete Work FREE ESTIMATES Call 475-1218 x3f RON MONTANGE CONSTRUCTION Full carpentry services (rough and finish) Additions, remodeling and repairs Replacement Windows Concrete Roofing and siding Cabinets and Formica work Excavating and trenching QUALITY WORKMANSHIP FREE ESTIMATES 475-1080 LICENSED	Excavating SAND GRAVEL KLINK EXCAVATING Bulldozer - Backhoe Road Work - Basements Trucking - Crane Work Top Soil - Demolition Drainfield - Septic Tank Trenching, 5' up Industrial - Residential, Commercial CALL 475-7631 x13f LITTLE WACK EXCAVATING Basement - Drainfields Bulldozing - Digging Snow Removal - Tree Removal LICENSED AND INSURED Paul Wackenhut Ph. 428-8025 x52f JERRY WHITAKER EXCAVATING Driveways, drain fields, etc. 428-7592. x43-3 Landscaping/Outdoor Maint. SNOW PLOWING Lawn Maintenance Building Maintenance Small Landscaping RICHARD SMITH 475-8984 after 5 p.m. x10f SNOW PLOWING Residential or Commercial 475-1857 x43-9 R & F TREE SERVICE •TRIMMING •REMOVAL Free Estimates Bonded & Insured Ph. 428-9296 after 3 p.m. LANDSCAPING Lawn Maintenance Complete Landscaping Sand - Gravel - Topsoil Sprinkler systems GREENHILLS LANDSCAPING 475-7637 x40f Repairs/Improvements ALUMINUM & STEEL WELDING Light repairs and fabrication. Dale Richardson, 475-7462. x43f PATCHING and PLASTERING. Call 475-7489. x31f LE HUCK'S Since 1904 - Antique clock repair. By State Certified Horologist. 475-7117. x37f	Chelsea Hardware 110 S. Main Ph. 475-1121 x30f Doug's Painting and Wallpapering 1288 Old Manchester Road Chelsea, Michigan 48118 (313) 475-1232 x47-8 Tutoring/Instruction LEARN TO PLAY BANJO , easy to learn method. \$7 half/hour. Hour lessons available. (517) 522-5466, after 6 p.m. x43-3 Bus. Opportunity 15 OWN YOUR OWN Jean-Sportswear. Infant-Preteen or Ladies Apparel Store. Offering all nationally known brands such as Jordache, Chic, Lee, Levi, Vanderbilt, Calvin Klein, Wrangler over 200 other brands. \$7,900 to \$16,900 includes beginning inventory, care for one to Fashion Center, training, fixtures, grand opening promotions. Call Mr. Loughlin at (612) 888-6555. x42 BEGIN \$146 WEEKLY —National Shakel distributor needs two local persons to mail free samples in spare time. Write Shakel, 946 Patricia, San Antonio, Texas 78213. x43-2 Card of Thanks 16 THANK YOU To the couple on Rainbow Drive with the Jeep, my baby and I thank you for the ride. The Lady on Glenn Brook. CARD OF THANKS We would like to thank all of our friends and relatives for their many acts of kindness during the recent loss of our mother, Ethel Foley. A special thank you to those who prepared food. It was greatly appreciated. Madelyn Stoker Mabel Aldrich and families. THANK YOU We are deeply grateful to our relatives, friends and neighbors for their acts of kindness, and expressions of sympathy in the form of memorials, flowers, food and cards during her illness and upon her death. The family of Betty Kuebler. CARD OF THANKS To Chelsea residents, members of the First Congregational church, the Rev. Schwarm, and dear, life-long friends of my parents: my sincere appreciation for your cards, calls and prayers during my stay at University of Tennessee Hospital. Our baby is three weeks old now, in the intensive care nursery and doing very well. I know my own recovery has been speeded by your support. We are grateful for good friends in times of personal stress, and home-town friends are the best kind. Thanks for pulling us through! Sincerely, Arlys Wisemen Spink Rt. 2, Box 373 Friendsville, TN 37737 CARD OF THANKS I would like to express my sincere gratitude to my relatives, friends, neighbors and the Rebekah Lodge for the lovely flowers, food and the many kindnesses shown during my husband John's long illness and upon his death. A very special thank you to my daughters, Barbara Robeson and Sharon and her husband, St Hopkins, who were always there when I needed them; also a special thank you to Deacon Richard Cesarz for his many visits during John's illness and for his special participation in the funeral service. Dorothy Rentscher and family. Legal Notices 18 NOTICE IS HEREBY GIVEN , pursuant to Act 344 of the Public Acts of 1982, that a REPORT OF THE PROCEEDINGS OF THE WASHTENAW COUNTY BOARD OF COMMISSIONERS session held on March 16, 1983 will be available for public inspection and copying from 8:30 a.m. to 5:00 p.m. Monday through Friday, beginning March 24, 1983, at the Office of the County Clerk, Room 124, County Courthouse, Ann Arbor, Michigan. March 22	MORTGAGE SALE —Default has been made in the conditions of a mortgage made by GARY NOWAK and CHERYL NOWAK, Husband and Wife, to ANN ARBOR MORTGAGE CORPORATION, a Michigan Corporation, Mortgage, Dated February 16, 1981, and recorded on February 18, 1981, in Liber 1791, on page 816, Washtenaw County Records, Michigan, and assigned by said Mortgagee to FEDERAL NATIONAL MORTGAGE ASSOCIATION, a National Mortgage Association, by an assignment dated February 16, 1981, and recorded on February 18, 1981, in Liber 1791, on page 820, Washtenaw County Records, Michigan, on which mortgage there is claimed to be due at the date hereof the sum of FIFTY SEVEN THOUSAND TWO HUNDRED NINETY AND 64/100 Dollars (\$57,290.64), including interest at 12.875% per annum. Under the power of sale contained in said mortgage and the statute in such case made and provided, notice is hereby given that said mortgage will be foreclosed by a sale of the mortgaged premises, or some part of them, at public venue, at the Huron St. entrance to the Washtenaw County Building in Ann Arbor, Michigan, at 10:00 o'clock A.M., Local Time, on April 26, 1983. Said premises are situated in the City of Ypsilanti, Washtenaw County, Michigan, and are described as: Lot 58, Prospect Park Subdivision, according to the plat thereof recorded in Liber 3 of Plats, 40, Washtenaw County Records. During the six months immediately following the sale, the property may be redeemed. Dated: March 22, 1983. FEDERAL NATIONAL MORTGAGE ASSOCIATION, a National Mortgage Association, Assignee of Mortgage. GEORGE E. KARL, Attorney for Assignee of Mortgage, 1475 Penobscot Bldg. Detroit, Michigan 48226 March 22-29-April 5-12	MORTGAGE SALE —Default has been made in the conditions of a mortgage made by JAMES D. REED and JACQUELINE A. REED, Husband and Wife, to ANN ARBOR MORTGAGE CORPORATION, a Michigan Corporation, Mortgage, Dated December 10, 1979, and recorded on January 2, 1980, in Liber 1743, on page 856, Washtenaw County Records, Michigan, on which mortgage there is claimed to be due at the date hereof the sum of SIXTY ONE THOUSAND EIGHT HUNDRED NINE AND 33/100 Dollars (\$61,809.33), including interest at 11 1/4% per annum. Under the power of sale contained in said mortgage and the statute in such case made and provided, notice is hereby given that said mortgage will be foreclosed by a sale of the mortgaged premises, or some part of them, at public venue, at the Huron St. entrance to the Washtenaw County Building in Ann Arbor, Michigan, at 10:00 o'clock A.M., Local Time, on May 12, 1983. Said premises are situated in the Township of Superior, Washtenaw County, Michigan, and are described as: Lot 133, Woodland Acres Subdivision No. 2, as recorded in Liber 17, Pages 39 and 40 of Plats, Washtenaw County Records. During the six months immediately following the sale, the property may be redeemed. Dated: March 22, 1983. ANN ARBOR MORTGAGE CORPORATION, a Michigan corporation GEORGE E. KARL, Attorney for Mortgage, 1475 Penobscot Bldg. Detroit, Michigan 48226 March 22-29-April 5-12
Grand Opening of the RED BARN KENNELS Heated, indoor/outdoor runs for dogs and cats CALL 475-1704 Wed.-Fri. 7-9 p.m. Sat.-Sun. all day Mike-Annette Bragalone x43-2 BUCKSKIN GELDING , excellent for children, \$600. Selling tack also. (517) 851-7712. x42 Lost & Found 7 FOR LOST OR FOUND PETS —Phone The Humane Society of Huron Valley at 662-5585 between 11 a.m. and 5 p.m. Sunday through Saturday; closed holidays. 3100 Cherry Hill Rd., Ann Arbor. x38f Help Wanted 8 General Education DEVELOPMENT (G.E.D.) The Washtenaw County Employment and Training Program is currently offering a G.E.D. program, for persons who do not have a high school diploma. Length of training will depend on the individual's need. Average classroom time is ten (10) hours per week. Qualifications: Washtenaw County resident living outside Ann Arbor City limits and CETA eligible. For information call: 994-0707 Equal Opportunity Trainer/Employer x43-5 TWO CHILDREN (8 months and 4-years) desire loving and responsible woman to care for them 10-20 hrs. a week in their home west of Chelsea. Non-smoking mature woman or mom of another preschooler ideal. If interested, call Barb at 475-7000. Salary negotiable with responsibilities. x42 ARE YOU LOOKING for more than just a job? We need a few sharp people interested in hard work and a chance to grow with a new company. We offer a complete training program with a chance for rapid advancement and good income. To qualify you need to be 18 years old or over and willing and ready to start work immediately. Call for interview. 761-7062 after 10 a.m. x42	INCOME TAX FARM, BUSINESS OR PERSONAL SINCE 1953 CHELSEA BOOKKEEPING AND TAX SERVICE Started in Chelsea—Now in Ann Arbor 111 South Main - Suite 350 Ann Arbor 769-0931 x44-13 MEDICAID AND OTHER VISION BENEFITS Dr. K. W. Le Heup Optometrist 1490 Sugar Loaf Lake on Waterloo Road 475-7117 by appointment x37f WORD PROCESSING COMPUTERIZED and error-free typing. Ideal for resumes, cover letters and term papers. 475-2054. x48-8 MIKES PORTABLE WELDING SERVICE Welding fabrication and repairs done where you need them at your location. On aluminum, stainless steel, steel and most cast material. (313) 878-3370 x43-3 Carpentry/Construction BRICK MASON —Brick and block work. Fireplaces, chimney repair. Tuck pointing and stone work. Dennis Garen. Ph. 475-2584. x48f D. R. ANDARIESE Building & Remodeling —ROUGH & TRIM SERVICE —KITCHENS REMODELED —BASEMENTS FINISHED —GARAGES —ADDITIONS ALSO CUSTOM CABINETWORK AND WOOD TURNING FREE ESTIMATES Quality Work at Reasonable Rates 498-2297 or 475-8389 x42f J. R. CARRUTHERS LICENSED RESIDENTIAL BUILDER CUSTOM HOMES ADDITIONS/FIREPLACES PATIOS ROOFING/SIDING REPAIRS 475-7234 CHELSEA x30f Norval R. Menge Builder CUSTOM BUILT HOMES ADDITIONS REMODELING GARAGES AND POLE BARN We also do— LIGHT HAULING BACKHOE WORK GENERAL REPAIRS all our work fully guaranteed CALL FOR FREE ESTIMATES 475-1005 x44f R. L. BAUER Builders LICENSED AND INSURED Custom Building Houses — Garages Pole Barns Roofing — Siding Concrete Work FREE ESTIMATES Call 475-1218 x3f RON MONTANGE CONSTRUCTION Full carpentry services (rough and finish) Additions, remodeling and repairs Replacement Windows Concrete Roofing and siding Cabinets and Formica work Excavating and trenching QUALITY WORKMANSHIP FREE ESTIMATES 475-1080 LICENSED	Excavating SAND GRAVEL KLINK EXCAVATING Bulldozer - Backhoe Road Work - Basements Trucking - Crane Work Top Soil - Demolition Drainfield - Septic Tank Trenching, 5' up Industrial - Residential, Commercial CALL 475-7631 x13f LITTLE WACK EXCAVATING Basement - Drainfields Bulldozing - Digging Snow Removal - Tree Removal LICENSED AND INSURED Paul Wackenhut Ph. 428-8025 x52f JERRY WHITAKER EXCAVATING Driveways, drain fields, etc. 428-7592. x43-3 Landscaping/Outdoor Maint. SNOW PLOWING Lawn Maintenance Building Maintenance Small Landscaping RICHARD SMITH 475-8984 after 5 p.m. x10f SNOW PLOWING Residential or Commercial 475-1857 x43-9 R & F TREE SERVICE •TRIMMING •REMOVAL Free Estimates Bonded & Insured Ph. 428-9296 after 3 p.m. LANDSC				

Legal Notices 18

MORTGAGE SALE—Default having been made in the conditions of a mortgage made by **JOHN C. MOORE**, a single man, to **ANN ARBOR MORTGAGE CORPORATION**, a Michigan corporation, Mortgagee, dated March 30, 1973, and recorded on April 24, 1973, in Liber 1436, on page 140, Washtenaw County Records, Michigan, and assigned by said Mortgagee to **ANN ARBOR MORTGAGE CORPORATION**, a Michigan corporation, by assignment dated June 1, 1973, and recorded on July 9, 1973, in Liber 1445, on page 759, Washtenaw County Records, Michigan, on which mortgage there is claimed to be due at the date of this notice the sum of **SEVENTY THOUSAND NINE HUNDRED EIGHTY NINE AND 65/100 DOLLARS (\$70,989.85)**, including interest at 8 1/2% per annum.

Under the power of sale contained in said mortgage and the statute in such case made and provided, notice is hereby given that said mortgage will be foreclosed by a sale of the mortgaged premises, or some part of them, at public venue, at the Huron St. entrance to the Washtenaw County Building in Ann Arbor, Michigan, at 10:00 o'clock A.M., Local Time, on April 14, 1983.

Said premises are situated in the Township of Ypsilanti, Washtenaw County, Michigan, and are described as:

Lot 262, Nancy Park Subdivision No. 6, being part of the South 1/2 of Section 11, Town 3 South, Range 7 East, Ypsilanti Township, Washtenaw County, Michigan, as recorded in Liber 12 of Plats, Pages 25 and 26, Washtenaw County Records.

During the six months immediately following the sale, the property may be redeemed.

Dated: March 8, 1983.

DOWN RIVER FEDERAL SAVINGS AND LOAN ASSOCIATION

Assignee of Mortgagee

GEORGE E. KARL

Attorney for Assignee of Mortgagee

1475 Penobscot Bldg.

Detroit, Michigan 48226

March 15-22-29-April 5

MORTGAGE SALE—Default having been made in the terms and conditions of a certain mortgage made by **THE NEW EARLE**, a registered Michigan Limited Partnership, of Ann Arbor, Michigan, to **ANN ARBOR MORTGAGE CORPORATION**, a Michigan corporation, Mortgagee, dated January 2, 1974, and recorded in the office of the Register of Deeds for the County of Washtenaw, State of Michigan, on the 16th day of January, 1974, in Liber 1564 of Washtenaw County Records, at Page 726, on which mortgage there is claimed to be due, at the date of this notice, for principal and interest, the sum of Two Hundred Seventy One Thousand Two Hundred Thirty Three and 84/100 (\$271,233.84) Dollars plus an escrow deficit in the sum of Seven Thousand One Hundred One and 0/100 (\$7,101.00) Dollars.

And no suit or proceedings at law or in equity having been instituted to recover the debt secured by said mortgage or any part thereof.

Now, therefore, by virtue of the power of sale contained in said mortgage and pursuant to the statute of the State of Michigan in such case made and provided, notice is hereby given that on the 21st day of April, 1983, at 10:00 o'clock in the forenoon, Local Time, said mortgage will be foreclosed by a sale at public auction to the highest bidder at the west entrance to the Washtenaw County Building in Ann Arbor, Michigan, of the premises described in said mortgage, or so much thereof as may be necessary to pay the amount due, with interest thereon at the rate of 10 1/2% per annum, plus all legal costs, charges, and expenses, including reasonable attorney fees allowed by law and as provided for in such mortgage and any amendments thereto, and necessary to protect its interest in the premises.

The premises to be sold are located at and commonly known as 7776 Arden Road in the Township of Salem, Washtenaw County, Michigan, and described as follows:

Commencing at the southwest corner of the East or South 1/2 of the Southeast quarter; thence East 89.70 feet in the south line of the section for a Place of Beginning; thence North 61 degrees 28' East 143.70 feet; thence South 88 degrees 20' East 143.70 feet; thence South 1/2 of the South line of the section; thence West 355.00 feet in the South line of the section to the Place of Beginning; being a part of the East one-half of Southeast quarter, Section 9, Town 1 South, Range 7 East, Salem Township, Washtenaw County, Michigan.

Said premises consist of a residential property less than three acres in size.

The redemption period shall expire at the end of six months from the date of sale.

Dated: March 22, 1983.

Paul E. Glendon

Attorney for Mortgagee

320 N. Main, Suite 400

Ann Arbor, Mich 48104

313/995-0066

March 22-29-April 5-12

MORTGAGE SALE—Default having been made in the conditions of a mortgage made by **JOHN C. MOORE**, a single man, to **ANN ARBOR MORTGAGE CORPORATION**, a Michigan corporation, Mortgagee, dated March 30, 1973, and recorded on April 24, 1973, in Liber 1436, on page 140, Washtenaw County Records, Michigan, and assigned by said Mortgagee to **ANN ARBOR MORTGAGE CORPORATION**, a Michigan corporation, by assignment dated June 1, 1973, and recorded on July 9, 1973, in Liber 1445, on page 759, Washtenaw County Records, Michigan, on which mortgage there is claimed to be due at the date of this notice the sum of **SEVENTY THOUSAND NINE HUNDRED EIGHTY NINE AND 65/100 DOLLARS (\$70,989.85)**, including interest at 8 1/2% per annum.

Under the power of sale contained in said mortgage and the statute in such case made and provided, notice is hereby given that said mortgage will be foreclosed by a sale of the mortgaged premises, or some part of them, at public venue, at the Huron St. entrance to the Washtenaw County Building in Ann Arbor, Michigan, at 10:00 o'clock A.M., Local Time, on April 14, 1983.

Said premises are situated in the Township of Ypsilanti, Washtenaw County, Michigan, and are described as:

Lot 262, Nancy Park Subdivision No. 6, being part of the South 1/2 of Section 11, Town 3 South, Range 7 East, Ypsilanti Township, Washtenaw County, Michigan, as recorded in Liber 12 of Plats, Pages 25 and 26, Washtenaw County Records.

During the six months immediately following the sale, the property may be redeemed.

Dated: March 8, 1983.

GREAT LAKES FEDERAL SAVINGS & LOAN ASSOCIATION

Assignee of Mortgagee

LAIRD & CHIN, BY: Sheila Schwartz

Attorney for Mortgagee

401 Great Lakes Federal Savings Bldg.

401 E. Liberty Street

Ann Arbor, Michigan 48104

March 15-22-29-April 5-12

MORTGAGE SALE—Default having been made in the terms and conditions of a certain mortgage made by **CHARLES G. DAVIS**, a single man, Mortgagee, to **STANDARD FEDERAL SAVINGS AND LOAN ASSOCIATION**, a Federal Association, of Troy, Oakland County, Michigan, dated the 18th day of January, 1978, and recorded in the office of the Register of Deeds, for the County of Washtenaw and State of Michigan, on the 25th day of January, 1978, in Liber 1822 of Washtenaw County Records, on Page 537, on which mortgage there is claimed to be due, at the date of this notice, for principal and interest, the sum of **THIRTY THOUSAND FOUR HUNDRED SEVENTY FOUR AND 91/100 DOLLARS (\$30,474.91)**.

And no suit or proceedings at law or in equity having been instituted to recover the debt secured by said mortgage or any part thereof.

Now, therefore, by virtue of the power of sale contained in said mortgage and pursuant to the statute of the State of Michigan in such case made and provided, notice is hereby given that on the 21st day of April, 1983, at 10:00 o'clock A.M., Local Time, said mortgage will be foreclosed by a sale at public auction to the highest bidder at the West entrance to the Washtenaw County Building in Ann Arbor, Michigan, of the premises described in said mortgage, or so much thereof as may be necessary to pay the amount due, with interest thereon at the rate of 10 1/2% per annum, plus all legal costs, charges, and expenses, including the attorney fees allowed by law, and also any sum or sums which may be paid by the undersigned, necessary to protect its interest in the premises.

Said premises are situated in the Township of Ypsilanti, Washtenaw County, Michigan, and are described as:

Lot 12, Dianne Acres Subdivision No. 3, according to the plat thereof as recorded in Liber 18 of Plats, Pages 33 and 34, Washtenaw County Records.

During the six months immediately following the sale, the property may be redeemed.

Dated: March 8, 1983.

TRANSAMERICA MORTGAGE CORPORATION

Assignee of Mortgagee

GEORGE E. KARL

Attorney for Mortgagee

1475 Penobscot Bldg.

Detroit, Michigan 48226

March 8-15-22-29

MORTGAGE SALE—Default having been made in the conditions of a mortgage made by **JOHN C. MOORE**, a single man, to **ANN ARBOR MORTGAGE CORPORATION**, a Michigan corporation, Mortgagee, dated March 30, 1973, and recorded on April 24, 1973, in Liber 1436, on page 140, Washtenaw County Records, Michigan, and assigned by said Mortgagee to **ANN ARBOR MORTGAGE CORPORATION**, a Michigan corporation, by assignment dated June 1, 1973, and recorded on July 9, 1973, in Liber 1445, on page 759, Washtenaw County Records, Michigan, on which mortgage there is claimed to be due at the date of this notice the sum of **SEVENTY THOUSAND NINE HUNDRED EIGHTY NINE AND 65/100 DOLLARS (\$70,989.85)**, including interest at 8 1/2% per annum.

Under the power of sale contained in said mortgage and the statute in such case made and provided, notice is hereby given that said mortgage will be foreclosed by a sale of the mortgaged premises, or some part of them, at public venue, at the Huron St. entrance to the Washtenaw County Building in Ann Arbor, Michigan, at 10:00 o'clock A.M., Local Time, on April 14, 1983.

Said premises are situated in the Township of Ypsilanti, Washtenaw County, Michigan, and are described as:

Lot 262, Nancy Park Subdivision No. 6, being part of the South 1/2 of Section 11, Town 3 South, Range 7 East, Ypsilanti Township, Washtenaw County, Michigan, as recorded in Liber 12 of Plats, Pages 25 and 26, Washtenaw County Records.

During the six months immediately following the sale, the property may be redeemed.

Dated: March 8, 1983.

ANN ARBOR MORTGAGE CORPORATION

Assignee of Mortgagee

GEORGE E. KARL

Attorney for Mortgagee

1475 Penobscot Bldg.

Detroit, Michigan 48226

March 15-22-29-April 5

MORTGAGE SALE—Default having been made in the conditions of a mortgage made by **JOHN C. MOORE**, a single man, to **ANN ARBOR MORTGAGE CORPORATION**, a Michigan corporation, Mortgagee, dated March 30, 1973, and recorded on April 24, 1973, in Liber 1436, on page 140, Washtenaw County Records, Michigan, and assigned by said Mortgagee to **ANN ARBOR MORTGAGE CORPORATION**, a Michigan corporation, by assignment dated June 1, 1973, and recorded on July 9, 1973, in Liber 1445, on page 759, Washtenaw County Records, Michigan, on which mortgage there is claimed to be due at the date of this notice the sum of **SEVENTY THOUSAND NINE HUNDRED EIGHTY NINE AND 65/100 DOLLARS (\$70,989.85)**, including interest at 8 1/2% per annum.

Under the power of sale contained in said mortgage and the statute in such case made and provided, notice is hereby given that said mortgage will be foreclosed by a sale of the mortgaged premises, or some part of them, at public venue, at the Huron St. entrance to the Washtenaw County Building in Ann Arbor, Michigan, at 10:00 o'clock A.M., Local Time, on April 14, 1983.

Said premises are situated in the Township of Ypsilanti, Washtenaw County, Michigan, and are described as:

Lot 262, Nancy Park Subdivision No. 6, being part of the South 1/2 of Section 11, Town 3 South, Range 7 East, Ypsilanti Township, Washtenaw County, Michigan, as recorded in Liber 12 of Plats, Pages 25 and 26, Washtenaw County Records.

During the six months immediately following the sale, the property may be redeemed.

Dated: March 8, 1983.

ANN ARBOR MORTGAGE CORPORATION

Assignee of Mortgagee

GEORGE E. KARL

Attorney for Mortgagee

1475 Penobscot Bldg.

Detroit, Michigan 48226

March 15-22-29-April 5

MORTGAGE SALE—Default having been made in the conditions of a mortgage made by **JOHN C. MOORE**, a single man, to **ANN ARBOR MORTGAGE CORPORATION**, a Michigan corporation, Mortgagee, dated March 30, 1973, and recorded on April 24, 1973, in Liber 1436, on page 140, Washtenaw County Records, Michigan, and assigned by said Mortgagee to **ANN ARBOR MORTGAGE CORPORATION**, a Michigan corporation, by assignment dated June 1, 1973, and recorded on July 9, 1973, in Liber 1445, on page 759, Washtenaw County Records, Michigan, on which mortgage there is claimed to be due at the date of this notice the sum of **SEVENTY THOUSAND NINE HUNDRED EIGHTY NINE AND 65/100 DOLLARS (\$70,989.85)**, including interest at 8 1/2% per annum.

Under the power of sale contained in said mortgage and the statute in such case made and provided, notice is hereby given that said mortgage will be foreclosed by a sale of the mortgaged premises, or some part of them, at public venue, at the Huron St. entrance to the Washtenaw County Building in Ann Arbor, Michigan, at 10:00 o'clock A.M., Local Time, on April 14, 1983.

Said premises are situated in the Township of Ypsilanti, Washtenaw County, Michigan, and are described as:

Lot 262, Nancy Park Subdivision No. 6, being part of the South 1/2 of Section 11, Town 3 South, Range 7 East, Ypsilanti Township, Washtenaw County, Michigan, as recorded in Liber 12 of Plats, Pages 25 and 26, Washtenaw County Records.

Legal Notices 18

MORTGAGE SALE—Default having been made in the terms and conditions of a certain mortgage made by **SUMPTER COMMUNITY CHURCH OF GOD**, a Michigan ecclesiastical corporation, Mortgagee, to **NANCY PARK SUBDIVISION NO. 6**, a Michigan corporation, Mortgagee, dated the 26th day of July, 1973, and recorded in the office of the Register of Deeds, for the County of Washtenaw and State of Michigan, on the 31st day of July, 1973, in Liber 1448 of Washtenaw County Records, on page 719, on which mortgage there is claimed to be due at the date of this notice, for principal and interest and escrow deficiency the sum of **THIRTY THOUSAND FOUR HUNDRED SEVENTY FOUR AND 91/100 DOLLARS (\$30,474.91)**, including interest at 10 1/2% per annum.

And no suit or proceedings at law or in equity having been instituted to recover the debt secured by said mortgage or any part thereof.

Now, therefore, by virtue of the power of sale contained in said mortgage and pursuant to the statute of the State of Michigan in such case made and provided, notice is hereby given that on the 28th day of April, 1983, at 10:00 o'clock, Local Time, said mortgage will be foreclosed by a sale at public auction to the highest bidder at the west entrance to the Washtenaw County Building in Ann Arbor, Michigan, of the premises described in said mortgage, or so much thereof as may be necessary to pay the amount due, with interest thereon at the rate of 10 1/2% per annum, plus all legal costs, charges, and expenses, including reasonable attorney fees allowed by law and as provided for in such mortgage and any amendments thereto, and necessary to protect its interest in the premises.

The premises to be sold are located at and commonly known as 8045 Third Street in the Village of Dexter, Washtenaw County, Michigan, and described as follows:

Beginning at the NE corner of Lot 5 in Block 4 of the Original Plat of the Village of Dexter, as recorded in Liber 27 of Deeds, page 532, Washtenaw County Records; thence S 89 degrees W 5 rods in the northerly line of said lot; thence S 25 degrees E 74.5 feet in the easterly line of said lot to the place of beginning; being a part of Lot 5, Block 4, Original Plat of the Village of Dexter.

Such premises consist of a residential property less than three acres in size.

The redemption period shall expire at the end of six months from the date of sale.

Dated: March 22, 1983.

Paul E. Glendon

Attorney for Mortgagee

320 N. Main, Suite 400

Ann Arbor, Mich 48104

313/995-0066

March 22-29-April 5-12

MORTGAGE SALE—Default having been made in the terms and conditions of a mortgage made by **JOHN C. MOORE**, a single man, to **ANN ARBOR MORTGAGE CORPORATION**, a Michigan corporation, Mortgagee, dated March 30, 1973, and recorded on April 24, 1973, in Liber 1436, on page 140, Washtenaw County Records, Michigan, and assigned by said Mortgagee to **ANN ARBOR MORTGAGE CORPORATION**, a Michigan corporation, by assignment dated June 1, 1973, and recorded on July 9, 1973, in Liber 1445, on page 759, Washtenaw County Records, Michigan, on which mortgage there is claimed to be due at the date of this notice the sum of **SEVENTY THOUSAND NINE HUNDRED EIGHTY NINE AND 65/100 DOLLARS (\$70,989.85)**, including interest at 8 1/2% per annum.

Under the power of sale contained in said mortgage and the statute in such case made and provided, notice is hereby given that said mortgage will be foreclosed by a sale of the mortgaged premises, or some part of them, at public venue, at the Huron St. entrance to the Washtenaw County Building in Ann Arbor, Michigan, at 10:00 o'clock A.M., Local Time, on April 14, 1983.

Said premises are situated in the Township of Ypsilanti, Washtenaw County, Michigan, and are described as:

Lot 262, Nancy Park Subdivision No. 6, being part of the South 1/2 of Section 11, Town 3 South, Range 7 East, Ypsilanti Township, Washtenaw County, Michigan, as recorded in Liber 12 of Plats, Pages 25 and 26, Washtenaw County Records.

During the six months immediately following the sale, the property may be redeemed.

Dated: March 8, 1983.

ANN ARBOR MORTGAGE CORPORATION

Assignee of Mortgagee

GEORGE E. KARL

Attorney for Mortgagee

1475 Penobscot Bldg.

Detroit, Michigan 48226

March 15-22-29-April 5

MORTGAGE SALE—Default having been made in the terms and conditions of a mortgage made by **JOHN C. MOORE**, a single man, to **ANN ARBOR MORTGAGE CORPORATION**, a Michigan corporation, Mortgagee, dated March 30, 1973, and recorded on April 24, 1973, in Liber 1436, on page 140, Washtenaw County Records, Michigan, and assigned by said Mortgagee to **ANN ARBOR MORTGAGE CORPORATION**, a Michigan corporation, by assignment dated June 1, 1973, and recorded on July 9, 1973, in Liber 1445, on page 759, Washtenaw County Records, Michigan, on which mortgage there is claimed to be due at the date of this notice the sum of **SEVENTY THOUSAND NINE HUNDRED EIGHTY NINE AND 65/100 DOLLARS (\$70,989.85)**, including interest at 8 1/2% per annum.

Under the power of sale contained in said mortgage and the statute in such case made and provided, notice is hereby given that said mortgage will be foreclosed by a sale of the mortgaged premises, or some part of them, at public venue, at the Huron St. entrance to the Washtenaw County Building in Ann Arbor, Michigan, at 10:00 o'clock A.M., Local Time, on April 14, 1983.

Said premises are situated in the Township of Ypsilanti, Washtenaw County, Michigan, and are described as:

Lot 262, Nancy Park Subdivision No. 6, being part of the South 1/2 of Section 11, Town 3 South, Range 7 East, Ypsilanti Township, Washtenaw County, Michigan, as recorded in Liber 12 of Plats, Pages 25 and 26, Washtenaw County Records.

During the six months immediately following the sale, the property may be redeemed.

Dated: March 8, 1983.

ANN ARBOR MORTGAGE CORPORATION

Assignee of Mortgagee

GEORGE E. KARL

Attorney for Mortgagee

1475 Penobscot Bldg.

Detroit, Michigan 48226

March 15-22-29-April 5

MORTGAGE SALE—Default having been made in the terms and conditions of a mortgage made by **JOHN C. MOORE**, a single man, to **ANN ARBOR MORTGAGE CORPORATION**, a Michigan corporation, Mortgagee, dated March 30, 1973, and recorded on April 24, 1973, in Liber 1436, on page 140, Washtenaw County Records, Michigan, and assigned by said Mortgagee to **ANN ARBOR MORTGAGE CORPORATION**, a Michigan corporation, by assignment dated June 1, 1973, and recorded on July 9, 1973, in Liber 1445, on page 759, Washtenaw County Records, Michigan, on which mortgage there is claimed to be due at the date of this notice the sum of **SEVENTY THOUSAND NINE HUNDRED EIGHTY NINE AND 65/100 DOLLARS (\$70,989.85)**, including interest at 8 1/2% per annum.

Under the power of sale contained in said mortgage and the statute in such case made and provided, notice is hereby given that said mortgage will be foreclosed by a sale of the mortgaged premises, or some part of them, at public venue, at the Huron St. entrance to the Washtenaw County Building in Ann Arbor, Michigan, at 10:00 o'clock A.M., Local Time, on April 14, 1983.

Said premises are situated in the Township of Ypsilanti, Washtenaw County, Michigan, and are described as:

Lot 262, Nancy Park Subdivision No. 6, being part of the South 1/2 of Section 11, Town 3 South, Range 7 East, Ypsilanti Township, Washtenaw County, Michigan, as recorded in Liber 12 of Plats, Pages 25 and 26, Washtenaw County Records.

During the six months immediately following the sale, the property may be redeemed.

Dated: March 8, 1983.

ANN ARBOR MORTGAGE CORPORATION

Assignee of Mortgagee

GEORGE E. KARL

Attorney for Mortgagee

1475 Penobscot Bldg.

Detroit, Michigan 48226

March 15-22-29-April 5

MORTGAGE SALE—Default having been made in the terms and conditions of a mortgage made by **JOHN C. MOORE**, a single man, to **ANN ARBOR MORTGAGE CORPORATION**, a Michigan corporation, Mortgagee, dated March 30, 1973, and recorded on April 24, 1973, in Liber 1436, on page 140, Washtenaw County Records, Michigan, and assigned by said Mortgagee to **ANN ARBOR MORTGAGE CORPORATION**, a Michigan corporation, by assignment dated June 1, 1973, and recorded on July 9, 1973, in Liber 1445, on page 759, Washtenaw County Records, Michigan, on which mortgage there is claimed to be due at the date of this notice the sum of **SEVENTY THOUSAND NINE HUNDRED EIGHTY NINE AND 65/100 DOLLARS (\$70,989.85)**, including interest at 8 1/2% per annum.

Under the power of sale contained in said mortgage and the statute in such case made and provided, notice is hereby given that said mortgage will be foreclosed by a sale of the mortgaged premises, or some part of them, at public venue, at the Huron St. entrance to the Washtenaw County Building in Ann Arbor, Michigan, at 10:00 o'clock A.M., Local Time, on April 14, 1983.

Said premises are situated in the Township of Ypsilanti, Washtenaw County, Michigan, and are described as:

Lot 262, Nancy Park Subdivision No. 6, being part of the South 1/2 of Section 11, Town 3 South, Range 7 East, Ypsilanti Township, Washtenaw County, Michigan, as recorded in Liber 12 of Plats, Pages 25 and 26, Washtenaw County Records.

During the six months immediately following the sale, the property may be redeemed.

Dated: March 8, 1983.

ANN ARBOR MORTGAGE CORPORATION

Assignee of Mortgagee

GEORGE E. KARL

Church Services

Lutheran—
ST. JACOB EVANGELICAL LUTHERAN
 The Rev. Andrew Bloom, Pastor
 12601 Rietmiller Rd., Grass Lake
 Every Sunday—
 9:30 a.m.—Sunday school.
 10:15 a.m.—Divine services.

ST. THOMAS EVANGELICAL LUTHERAN
 The Rev. Paul Puffe, Pastor
 9575 North Territorial Rd.
 Every Sunday—
 9:30 a.m.—Sunday school.
 10:45 a.m.—Worship service.

FAITH EVANGELICAL LUTHERAN
 The Rev. Mark Polinsky, Pastor
 645 p.m.—Confirmation.
 Wednesday, March 23—
 8:30 a.m.—Bible church.
 8:30 p.m.—Junior choir.
 7:30 p.m.—Lenten VI worship, coffee by Ladies Aid.

Thursday, March 24—
 9:30 a.m.—Board of Christian education.
 Friday, March 25—
 Third quarter report cards.
 Sunday, March 27—
 9:30 a.m.—Sunday school, adult class.
 10:00 a.m.—Worship service, Palm Sunday—sermon on "Sewardship is Sponsoring," choir singing.
 11:15 a.m.—Pot-luck dinner.
 Monday, March 28—
 7:30 p.m.—Half day of school, parent conferences.

OUR SAVIOR LUTHERAN
 1515 S. Main, Chelsea
 The Rev. Franklin H. Giebel, Pastor
 Every Sunday—
 9:30 a.m.—Sunday school.
 10:30 a.m.—Worship service.
 (Holy communion 1st, 3rd and 5th Sunday)
 A schedule of Bible classes is available by calling 475-7649.

ZION LUTHERAN
 Corner of Fletcher and Waters Rds.
 The Rev. John R. Morris, Pastor
 Tuesday, March 22—
 4:00 p.m.—Joy-makers.
 7:15 p.m.—Senior choir.
 Shuffleboard winners' banquet.

Wednesday, March 23—
 9:30 a.m.—Lenten service VI.
 Saturday, March 26—
 9:00 a.m.—Eighth grade VI classes.
 10:30 a.m.—Seventh grade VI classes.
 Sunday, March 27—
 9:30 a.m.—Sunday school.
 10:30 a.m.—Pastor's adult inquirers' class.
 10:15 a.m.—Worship, Palm Sunday, youth confirmation.
 Deadline for ordering Easter lilies, Monday, March 28—
 Noon—Manchester bloodmobile, until 6 p.m.
 Seward's Voice deadline.
 Tuesday, March 29—
 4:00 p.m.—Joy-makers.
 7:15 p.m.—Senior choir.

Church of Christ—
CHURCH OF CHRIST
 1616 Old US-12, East
 Every Sunday—
 7:30 a.m.—Radio program-WNRS in Saline.
 9:30 a.m.—Bible study.
 10:30 a.m.—Worship service. Nursery available.
 6:00 p.m.—Worship service.
 Every Wednesday—
 7:30 p.m.—Bible study classes for all ages.

Catholic—
St. Mary's
 The Rev. Fr. David Philip Dupert, Pastor
 Every Sunday—
 8:00 a.m.—Mass.
 9:30 a.m.—Mass.
 10:30 a.m.—Confessions.
 Every Sunday—
 8 a.m., 10 a.m. and noon—Mass.

United Church of Christ—
ST. JOHN'S EVANGELICAL AND REFORMED
 Francisco
 The Rev. Paul McKenna, Pastor
 Every Sunday—
 10:30 a.m.—Sunday school and worship service.
 First Sunday of every month—
 Communion.

BETHEL EVANGELICAL AND REFORMED
 Freedom Township
 The Rev. Roman A. Reineck, Pastor
 Every Sunday—
 10:00 a.m.—Worship service.

ST. PAUL
 The Rev. Erwin R. Koch, Pastor
 Wednesday, March 22—
 6:30 p.m.—Chapel choir.
 6:45 p.m.—Confirmation.
 7:30 p.m.—Chancel choir.
 Thursday, March 24—
 8:00 p.m.—Stewardship department.
 Sunday, March 27—
 9:00 a.m.—Church school, grades 3 through adults, new members class.
 10:30 a.m.—Morning worship, sixth Sunday in Lent, Palm Sunday, chapel and chancel choirs will sing.

CONGREGATIONAL
 The Rev. Carl Schwarm, Pastor
 Every Sunday—
 10:30 a.m.—Worship and Sunday school
 Nursery provided for pre-schoolers during worship.
 Second Thursday—
 1:00 p.m.—Women of the Church.
 Weekly Bible study—As scheduled in Sunday bulletin.
 Youth groups—As scheduled in Sunday bulletin.
 Adult Fellowship group—As scheduled in the Sunday bulletin.

ST. JOHN'S
 Rogers Corners, Waters and Fletcher Rds.
 Ms. Phyllis Pawson, Pastor
 Every Sunday—
 10:30 a.m.—Worship service, Sunday school.

Episcopal—
ST. BARNABAS
 The Rev. Fr. Jerrold F. Beaumont, B.S.P.
 Every Sunday—
 9:30 a.m.—Christian education, adult and children's classes.
 10:30 a.m.—Holy Communion first, third and fifth Sundays.
 10:30 a.m.—Morning Prayer, second and fourth Sundays.
 Nursery available every Sunday. Coffee hour follows all Sunday services.
 First Sunday of the month—
 Pot-luck dinner follows the service. All are welcome.

First Monday of the month—
 7:30 p.m.—Bishop's Committee.
 Every Wednesday—
 6:15 p.m.—Choir practice.
 7:15 p.m.—Soup and sandwich supper.
 7:45 p.m.—Holy Communion.
 8:30 p.m.—Bible Study class open to all.

Assembly of God—
FIRST ASSEMBLY OF GOD
 The Rev. Richard Coury, Pastor
 Every Sunday—
 9:45 a.m.—Sunday school.
 10:30 a.m.—Worship service and Sunday school nursery for pre-schoolers.
 6:00 p.m.—Evening worship.
 Every Wednesday—
 7:00 p.m.—Christ's Ambassadors. Bible study and prayer.

Non-Denominational—
CHELSEA FULL GOSPEL
 The Rev. Chuck Clemens, Pastor
 Every Sunday—
 10:00 a.m.—Sunday school.
 11:00 a.m.—Morning worship.
 6:30 p.m.—Evening worship.
 Every Wednesday—
 7:00 p.m.—Midweek prayer and Bible study.

IMMANUEL BIBLE
 145 E. Summit St.
 The Rev. Ron Little, Pastor
 Every Sunday—
 9:45 a.m.—Sunday school, nursery provided.
 11:00 a.m.—Morning worship, nursery provided.
 8:00 p.m.—Evening worship.

MT. HOPE BIBLE
 12804 Trist Rd., Grass Lake
 The Rev. R. H. Brandow, Pastor
 Every Sunday—
 10:00 a.m.—Sunday school.
 11:00 a.m.—Morning worship.
 7:00 p.m.—Evening service.
 Every Wednesday—
 7:00 p.m.—Bible study.

CHELSEA CHRISTIAN MEN'S FELLOWSHIP PRAYER BREAKFAST
 Chelsea Hospital Cafeteria
 First Saturday Each Month—
 8:00 a.m.—Breakfast.
 8:30-10:00 a.m.—Program.

NORTH SHARON BIBLE
 Sylvan and Washburne Rds.
 The Rev. William Enslin, Pastor
 Every Sunday—
 10:00 a.m.—Sunday school.
 11:00 a.m.—Worship service.
 8:00 p.m.—Senior High Youth meeting.
 Youth choir.
 7:00 p.m.—Evening worship service. (Nursery available.) All services interpreted for the deaf.
 Every Wednesday—
 7:00 p.m.—Bible study and prayer meeting. (Nursery available.) Bus transportation available: 428-7222.

CHELSEA HOSPITAL MINISTRY
 Every Sunday—
 10:00 a.m.—Morning service, Chelsea Community Hospital Cafeteria.

Church of the Nazarene—
SOUTHWEST CHURCH OF THE NAZARENE
 1455 Holmes Rd. (M-106)
 The Rev. Frank LaZone, pastor
 Every Sunday—
 10:00 a.m.—Sunday school.
 11:00 a.m.—Morning worship.
 6:00 p.m.—Evangelical service.

Methodist—
SALEM GROVE UNITED METHODIST
 The Rev. Dale B. Ward, Pastor
 Every Sunday—
 9:30 a.m.—Sunday school.
 10:30 a.m.—Morning worship.
 7:00 p.m.—Youth Fellowship.

FIRST UNITED METHODIST
 Parks and Territorial Rds.
 The Rev. David Goldsmith, Pastors
 Every Sunday—
 9:15 a.m.—Morning worship.
 10:00 a.m.—Sunday school.

WATERLOO VILLAGE UNITED METHODIST
 8118 Washington St.
 The Rev. Larry Nichols and
 The Rev. David Goldsmith, Pastors
 Every Sunday—
 10:00 a.m.—Sunday school.
 11:15 a.m.—Worship service.

FIRST UNITED METHODIST
 128 Park St.
 The Rev. Marvin H. McCallum, Pastor
 Inspiration Line: 475-1852.
 Tuesday, March 22—
 Noon—Lenten study, Crippen Building.
 7:30 p.m.—Finance committee, education building.
 Wednesday, March 23—
 3:30 p.m.—Praise choir.
 6:45 p.m.—Carrollers.
 7:15 p.m.—Tintinnabulators.

Thursday, March 24—
 7:30 p.m.—Administrative board, education building.
 Sunday, March 27—
 9:00 a.m.—Worship service, crib nursery for infants up to the age of two and church school for preschoolers.
 10:25 a.m.—Kindergarten-sixth graders leave sanctuary to attend music sessions.
 10:55 a.m.—Church school classes begin for K-6.
 11:00 a.m.—Church school classes begin for junior highs, senior highs, and adults.
 11:55 a.m.—All church school classes dismissed.
 Monday, March 28—
 7:45 p.m.—Board of Trustees, Literal Room.
 Tuesday, March 29—
 Noon—Lenten study, Crippen Building.

Gregory Baptist
 The Rev. David Brinkman, Pastor
 Every Sunday—
 9:45 a.m.—Sunday school.
 11:00 a.m.—Morning worship.
 6:00 p.m.—Young people.
 7:00 p.m.—Evening worship.

Fellowship Baptist
 The Rev. Roy Harbison, pastors.
 Every Sunday—
 3:00 p.m.—Worship service at the Rebeckah Hall.
 Every Wednesday—
 7:30 p.m.—Bible study and prayer at the Village Apartments, No. 106.

Parents Anonymous
 Helps With Child Abuse
 A child in the United States dies every four hours as a result of abuse or neglect by his or her parent or guardian.
 That toll is preventable, but only if the problem is dealt with early. Seldom does a child die as a result of the first episode of abuse. The pattern is for abuse to begin mildly and escalate over time unless the parents seek help or intervention occurs by an outside agency.
 Abuse often begins as a result

of stress in the parent's life, such as unemployment, marital problems, financial difficulties, or changes in the family structure or composition. The parent feels out of control and seeks to lash out at what is causing the problem. Then a child does something and becomes the target for the anger.
 Love of the child increases the sense of shame and guilt the parent feels. Unfortunately, these same feelings decrease the parents' sense of self-worth and their ability to control themselves, which increases the chance the first blow will be repeated.
 If you see this happening in your life or in the life of someone you care about, resources are available. Parents who abuse their children also love their children. The stresses and pressures they experience simply overwhelm their ability to cope. In a Parents Anonymous group, parents who experience these kinds of feelings can meet confidentially with other parents and professional sponsors who will help them change their patterns so they don't hurt the ones they love.
 If you want information on Parents Anonymous or on child abuse, call 475-9176 (Dr. Mary Westhoff's office) and tell them you are calling about Parents Anonymous. You do not need to give your name. If you choose, you can be put in touch with a sponsor who will tell you about the group, or leave a phone number and your first name only and you will be called.

Michigan State University, the youngest member of the Big Ten, is the only school which has won team championships or co-championships in every one of the 12 men's sports in which the league sponsors competition.

Sexual assault counseling for victim, family, friend. Assault Crisis Center, 40009 Washtenaw, Ann Arbor, 994-1816, no charge.

Every Wednesday—
 7:00 p.m.—Bible Study and Prayer Meeting.

NORTH LAKE UNITED METHODIST
 The Rev. David Strobe, Pastor
 Every Sunday—
 9:00 a.m.—Church school.
 10:15 a.m.—Worship service.
 Nursery available for both.

CHELSEA FREE METHODIST
 7665 Werkner Rd.
 Meart Bradley, Pastor
 Wednesday, March 23—
 8:30 p.m.—Children's junior choir rehearsal.
 7:00 p.m.—Mid-week service, CYC, Jr. High, FMY, adults.
 Thursday, March 24—
 7:30 p.m.—Growth groups.
 Saturday, March 26—
 Christian education day, Spring Arbor Free Methodist church.
 Sunday, March 27—
 9:45 a.m.—Sunday school.
 10:00 a.m.—Hospital ministry.
 11:00 a.m.—Morning worship, pastoral vote to be received.
 6:00 p.m.—Evening worship.
 7:00 p.m.—Society meeting.
 Monday, March 28—
 7:30 p.m.—TRI-W.

METHODIST HOME CHAPEL
 The Rev. Ira Wood, Chaplain
 Every Sunday—
 8:45 a.m.—Worship service.

SHARON UNITED METHODIST
 Corner Pleasant Lake Rd. and M-52
 The Rev. Ronald L. Iris, Pastor
 Every Sunday—
 10:00 a.m.—Sunday school.
 11:00 a.m.—Worship service.

Presbyterian—
FIRST UNITED PRESBYTERIAN
 Unadilla
 William D. Kuenzli, Pastor
 Every Sunday—
 11:00 a.m.—Worship service.

Christian Scientist—
FIRST CHURCH OF CHRIST SCIENTIST
 1863 Washtenaw Ave., Ann Arbor
 Chelsea Branch-Rebeckah Hall
 Every Sunday—
 10:30 a.m.—Sunday school, morning service.

Mormon—
CHURCH OF JESUS CHRIST OF LATTER-DAY SAINTS
 Chelsea Branch-Rebeckah Hall
 Every Sunday—
 9:30 a.m.—Sacrament.
 10:50 a.m.—Sunday school.
 11:40 a.m.—Priesthood.

Baptist—
CHELSEA BAPTIST
 38 Wilkinson St.
 The Rev. Barry Hampton, Pastor
 Every Sunday—
 10:00-10:45 a.m.—Church school.
 10:50 a.m.—Morning worship.
 11:20 a.m.—Junior church school.
 6:00 p.m.—Evening fellowship.
 Every Wednesday—
 7:00 p.m.—Mid-week Bible study and prayer.

Gregory Baptist
 The Rev. David Brinkman, Pastor
 Every Sunday—
 9:45 a.m.—Sunday school.
 11:00 a.m.—Morning worship.
 6:00 p.m.—Young people.
 7:00 p.m.—Evening worship.

Fellowship Baptist
 The Rev. Roy Harbison, pastors.
 Every Sunday—
 3:00 p.m.—Worship service at the Rebeckah Hall.
 Every Wednesday—
 7:30 p.m.—Bible study and prayer at the Village Apartments, No. 106.

Parents Anonymous
 Helps With Child Abuse
 A child in the United States dies every four hours as a result of abuse or neglect by his or her parent or guardian.
 That toll is preventable, but only if the problem is dealt with early. Seldom does a child die as a result of the first episode of abuse. The pattern is for abuse to begin mildly and escalate over time unless the parents seek help or intervention occurs by an outside agency.
 Abuse often begins as a result

of stress in the parent's life, such as unemployment, marital problems, financial difficulties, or changes in the family structure or composition. The parent feels out of control and seeks to lash out at what is causing the problem. Then a child does something and becomes the target for the anger.
 Love of the child increases the sense of shame and guilt the parent feels. Unfortunately, these same feelings decrease the parents' sense of self-worth and their ability to control themselves, which increases the chance the first blow will be repeated.
 If you see this happening in your life or in the life of someone you care about, resources are available. Parents who abuse their children also love their children. The stresses and pressures they experience simply overwhelm their ability to cope. In a Parents Anonymous group, parents who experience these kinds of feelings can meet confidentially with other parents and professional sponsors who will help them change their patterns so they don't hurt the ones they love.
 If you want information on Parents Anonymous or on child abuse, call 475-9176 (Dr. Mary Westhoff's office) and tell them you are calling about Parents Anonymous. You do not need to give your name. If you choose, you can be put in touch with a sponsor who will tell you about the group, or leave a phone number and your first name only and you will be called.

Michigan State University, the youngest member of the Big Ten, is the only school which has won team championships or co-championships in every one of the 12 men's sports in which the league sponsors competition.

Sexual assault counseling for victim, family, friend. Assault Crisis Center, 40009 Washtenaw, Ann Arbor, 994-1816, no charge.



CHELSEA PIANO STUDENTS who qualified for divisional competition last week-end at Eastern Michigan University are Tim Mayer, seated left, Beth Peterson; Lenae Rinn, standing left, Christine Young, Anna Flintoft, Michelle Graflund and Alan Beckwith. Winners at the division level will continue on to State Student Day Finals in April.

Piano Students Compete in Teachers Assoc. Semi-Finals

Seven Chelsea area piano students competed in east and central division semi-finals at Eastern Michigan University March 19. They qualified with high scores in the Michigan Music Teachers Association student achievement tests March 12. Students were tested in five areas of musicianship: theory, aural awareness, which is an ear training test, sight reading, technique and performance of three memorized pieces by the Ann Arbor Area Guild of Piano Teachers. A total of 100 points was possible. If a student scored 70 or higher in performance and had a total of 90 or above over-all, he became eligible for the semi-finals.

Chelsea students who qualified for further competition are Beth Peterson, Anna Flintoft, Alan Beckwith, Michelle Graflund, Christine Young, Lenae Rinn and Tim Mayer. They are all students of local teachers.

If they did well Saturday, they will be eligible for the State Student Day finals April 23 at Michigan State University.

Other students competing from Chelsea were Lee Riemenschneider, Linda Mullison, Meredith Johnson, Lisa Poe, Matt Riemenschneider, Jennifer Freeman, Piper Copeland, Brendan Love, Melissa Johnson, Scott Mullison and Sarah Bentley, all LaVonne Harris' students; Katie Flynn, Sara

Nicola, Sarah Grau, Jane Irwin, Sheila Tillman, John Hall, Carrie Flintoft, Vicki Bullock, Angel Lawton, Karen Grau, Carol Palmer and Phoebe Strong, all Patricia Stirling's students; David Freitas, Michael Kennedy, Beckie Booth, Justin Hines, Lori Wetzel and Steven Riddle, all Betty Rasmussen's students.



JEFF BRADLEY of Chelsea (third from left in top row) is a member of the Praise Puppeteers from McPherson College in Kansas which will present a program at the Chelsea Free Methodist church on March 30.

C. of C. Economic Development Brochure Coming

Local service groups or organizations who would like to be listed in the Chamber of Commerce's economic development brochure, should get in touch with Sam Johnson by April 5. The brochure, which is being written by chamber members, will give basic information on local businesses, utility rates and special features of the community.

Johnson may be contacted during Gambles store hours at 475-7472.

Legal Notices

MORTGAGE SALE—Default has been made in the conditions of a mortgage made by JOHN L. HOLMES and DENISE M. HOLMES, husband and wife, to Mortgagees. Dated May 31, 1978, and recorded on June 28, 1978, in Liber 1657, on page 441, Washtenaw County Records, Michigan, on which mortgage there is claimed to be due at the date hereof the sum of Forty Seven Thousand Two Hundred Ninety Seven and 79/100 Dollars (\$47,297.79), including interest at 9.625% per annum.
 Under the power of sale contained in said mortgage and the statute in such case made and provided, notice is hereby given that said mortgage will be foreclosed by a sale of the mortgaged premises, or some part of them, at public venue, at the West entrance to the County Building in Ann Arbor, Michigan, at 10 o'clock A.M., Local Time, on Thursday, April 14, 1983.
 Said premises are situated in the Township of Ypsilanti, Washtenaw County, Michigan, and are described as:
 Lots 13 & 14, FAIRVIEW HEIGHTS, a subdivision of part of the South 1/2 of Section 6, Ypsilanti Township, Washtenaw County, Michigan, according to the plat thereof as recorded in Liber 7 of Plats, Page 12, Washtenaw County Records.
 During the six months immediately following the sale, the property may be redeemed.
 Dated: March 1, 1983.
 Community Bank of Washtenaw, Mortgagee
 Hecht, Buchanan & Cheney
 Sixth Floor Frey Building
 Grand Rapids, Michigan 49503
 March 1-8-15-22-29

Praise Puppeteers Coming To Free Methodist Church

Praise Puppeteers, a puppet team from Central College, McPherson, Kan., will present a program of puppetry and personal witness at 7 p.m. Wednesday, March 30, at the Chelsea Free Methodist church, 7665 Werkner Rd.
 Members of the group include Jeff Bradley of Chelsea.
 Praise Puppeteers is one of five groups (music, drama, puppetry) in the Central College share team program. Each year these groups—made up of student volunteers—minister to a total of 20,000 people.

Central College is a Christian two-year institution. Sponsored by and affiliated with the Free Methodist denomination, Central is the oldest accredited junior college in Kansas.

M. K. Ballantine Joins Hospital As Consultant

Former Michigan State Rep. Mary Keith Ballantine of Jackson has joined the staff of Chelsea Community Hospital as a part-time consultant. Mrs. Ballantine's duties will include representing the hospital with governmental and community agencies.



MARY KEITH BALLANTINE
Dial-A-Garden Topics Listed

Prior to being elected to the Legislature, she was a Jackson county commissioner from 1971 to 1978. Mrs. Ballantine received a BA degree for the University of Kentucky and an MA degree from Indiana University. She lives in Jackson with her husband, Robert.
 Commenting on Mrs. Ballantine's appointment, Willard Johnson, Chelsea Community Hospital administrator, said, "Mary Keith Ballantine brings an extremely high level of experience and expertise to the hospital. We are fortunate to be able to have her services in this extremely important area."

Dial-A-Garden, the system of pre-recorded daily gardening tips, is sponsored by the Washtenaw County Co-operative Extension Service. The system is in operation 24 hours per day, seven days per week. Interested persons are invited to call 971-1122 at their convenience and receive timely, up-to-date gardening information.
 Tuesday, March 22—"Effective Pruning Techniques."
 Wednesday, March 23—"Pruning Fruit Trees for a Better Yield."
 Thursday, March 24—"Facts and Fallacies About Eggs."
 Friday, March 25—"Pruning Your Grapes Now."
 Monday, March 28—"Planting Bare-Root Trees."

Please Notify Us of Any Change in Address

To All "ON TV" or "IT" Subscribers
SAVE 70%
 ON INSTALLATION

If you are an "ON TV" or "IT" subscriber and would like to have Cable, Call Clear Cablevision Before April 15, 1983 to have your Cable installed for only \$6.00.

Clear Cablevision
 475-8631

Dennis M. McDonald, CPA
 Tax And Accounting Practice
 14224 Hay Rake Hollow
 Chelsea, Michigan 48118
 (313) 475-3228

DEATHS

Haskell Worden

41 Cedar Lake
Chelsea

Haskell V. Worden, Sr., 93, of 31 Cedar Lake, died March 15 at Cedar Knoll Nursing Home. He had been a resident of Chelsea since 1941.

He was born Dec. 9, 1889 in Munith to Frank and Estella (Chapman) Worden. He married Edna Page July 2, 1910 in Jackson, and she survives him.

Mr. Worden had been employed by Federal Screw Works and retired from Rockwell International in 1958. He was a member of the Golden Wedding Anniversary Club and AARP.

Survivors include his widow; five children, Mrs. Mildred Young of Napoleon, Fred Worden of Chelsea, Frank Worden of Grass Lake, Haskell V. Worden, Jr. of Chelsea and Mrs. Lorriane Mock of Chelsea; one sister, Mrs. Lois Ennis of Tower; 24 grandchildren, 47 great-grandchildren, seven great-great-grandchildren, and numerous nieces and nephews.

Funeral services were held at 1 p.m. Friday, March 18 at Staffan Mitchell Funeral Home with the Rev. Marvin H. McCallum of First United Methodist church of Chelsea officiating.

Burial was in Roseland Memorial Gardens, Jackson.

Fire Dept. Called For Two Grass Fires

The Chelsea fire department reported a variety of activity last week, including two grass fires during the unseasonably warm weather which preceded the weekend cold snap and snowstorm.

There were two chimney fires, at 801 McKinley St. and 851 Freer Rd., and an electrical fire at 304-312 Washington St. Damage was minor in all instances.

Please Notify Us of Any Change in Address

Choral Groups Perform Tonight

Chelsea High school choral groups will perform the pieces they sang in district competition at 7:30 p.m. today at the high school auditorium.

Both the SSA (soprano I, soprano II and alto) choir and the SATB (soprano, alto, tenor and bass) choirs took II performance ratings at their festivals March 17 and 18. Choral festivals don't group schools by size, so both choirs were competing against Class A and AA schools.

Tonight the all-girl SSA choir will sing "Hodie Christus Natus Est," "Hymn to the Night," and two Spanish ballads by Eugene Butler, "Come at Dawn" and "Moon Song."

SATB choir, with both male and female voices, will perform a madrigal, "All Ye Who Music

Love," "Blow, Blow, Thou Winter Wind," "Blessed Are the Pure and Merciful," and a song in Latin by Mozart, "Gloria."

The Contemporaries, an ensemble of 15 sophomore, junior and senior girls who took a I rating at their festival competition last month, will sing "Now I Am Free Once More," "The River," and "O Sleep, Fond Fantasy," by Thomas Morley.

Several soloists will also perform. Pearl Phillips and Gayla Bauer will each sing a song by Claude Debussy. Laurie Heller will sing "Il mio bel foco," an Italian song by Marcello. Cathy Basso will sing "The Little Horses," by Aaron Copland, and Marge Lewis will sing "Ave Maria," by Schubert.

There is no admission charge.

Beach Bands Rated Tops in District

Both Beach Middle school bands won top I ratings at the district festival March 12 in Ida.

Groups receive three ratings from the three performance judges. A fourth judge rates them on sight reading, a grade which carries less weight than performance. The majority of ratings determines over-all score.

The eighth grade band received grades of I, I and II in performance and a I in sight reading in Class B, giving them a I over-all. School size and grade level determines which class a group enters.

The seventh grade band had

scores of I, I and II in performance and a II in sight reading, giving them an over-all score of I in Class C, since sight reading counts less.

Both bands played "really well," said Warren Mayer, their director, and he was really pleased with how well they did.

The band is now learning new music for their next concert in May. Members of the school stage band, an extracurricular jazz band, will play at the school's fine arts festival Tuesday, March 29.

Village Seeks Grant For New Water Main

Village administrator Frederick A. Weber has been

authorized by the Village Council to seek a grant from the state Department of Commerce for construction of a new water main along Sibley Rd. to serve the Dana Corp. plant.

The Commerce Department last year approved a \$6,000 study and design grant for the project, which is intended to supplement Dana's water supply and thus lower its fire insurance costs. The plant is presently served by a single water line. The new one would provide a back-up source.

If constructed, the new main would also provide potential water service for vacant property along Sibley Rd. which may be developed in the future.

The engineering and design study for the project was done by Ayres, Lewis, Norris & May of Ann Arbor, consultants to the village.

Births

A son, Michael Wayne, March 8 at St. Joseph Mercy Hospital to Brenda and Tim Chaffee of Ypsilanti. Grandparents are Mr. and Mrs. Robert Raham of Saline and Mr. and Mrs. Paul C. Chaffee of Dexter.



FIRST TIME OUTING: Not until yesterday morning had there been enough snow on the ground this season to allow operation of a

snowmobile. Kent Longworth had his machine out and running to welcome spring Monday morning.

Surplus Cheese Shipment May Arrive This Week

If that shipment of surplus cheese and butter, which was delayed for last week's scheduled distribution, gets here within the next few days, it will be distributed from 1 to 3 p.m. Saturday, March 26 at the Faith in Action house behind Chelsea Community Hospital.

Chelsea hasn't gotten any cheese since October, so anyone who qualifies for it, by being unemployed, on public assistance or who has a limited income such as social security, should call social services this week just to make sure the surplus food gets here.

The cheese is shipped from Wisconsin, said Jim Green, coordinator of Huron Harvest Food Bank, food distributor for the county. There are only eight trucks to make deliveries nationwide, which often causes delays.

Methodist Home Residents Offer Annual Spring Sale

Residents of the Chelsea United Methodist Home are inviting the public to the annual spring sale and craft show. The sale will be held Saturday, March 26, from 1-4 p.m., on the M-ground shuffleboard court. Fine hand-made crafts will be on sale, including quilts, ceramics, woodwork, needlepoint and yarn goods. Baked goods will also be on sale.

In addition, many interesting crafts will be demonstrated. The public will have a chance to see loom weaving, slip casting, pottery, patchwork quilting, Easter egg dying and more. Many bargains will be available.

The United Methodist Home is located at 805 W. Middle in Chelsea. For further information, call 475-8633.

Hoover Service Clinic & Sale!

One Day Only!



SATURDAY, MARCH 26

10 a.m. to 2 p.m.

Get the most from your Hoover vacuum with a complete 8 point factory tuneup!

ONLY \$995

1. Check electrical system
2. Check all movable parts
3. Replace belt and brushes
4. Replace bag
5. Replace bulb if necessary
6. Clean filter system
7. Check and clean agitator
8. Lubricate bearings

NATIONAL HOOVER WEEK
Clean-up on Great Savings!

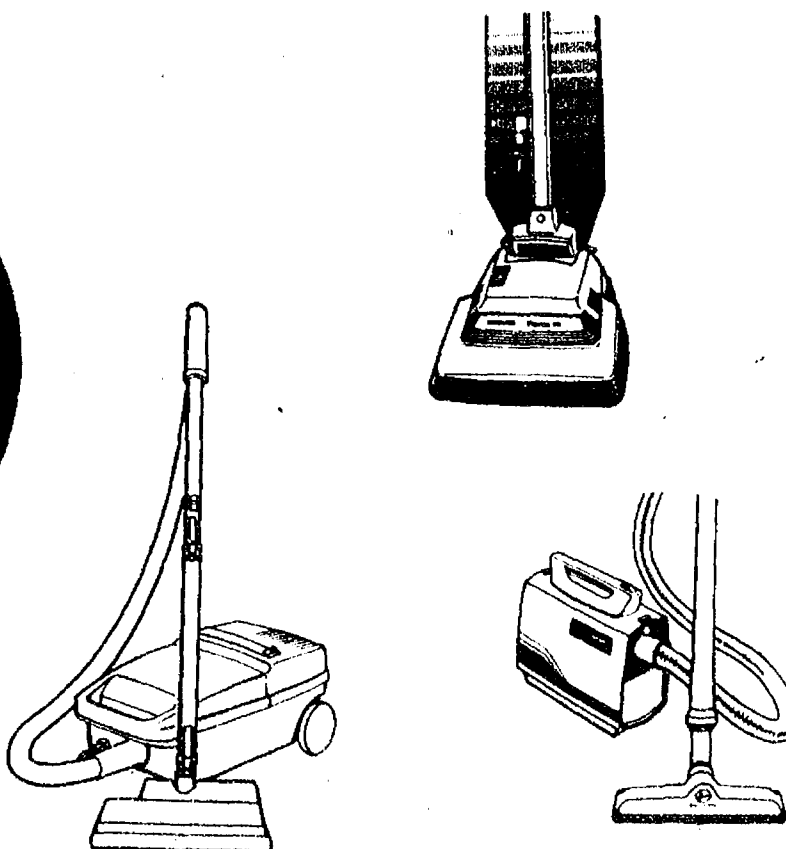

SEE TODAY'S INSERT
IN THE CHELSEA STANDARD
Hoover Products for
Most Any Cleaning Need!

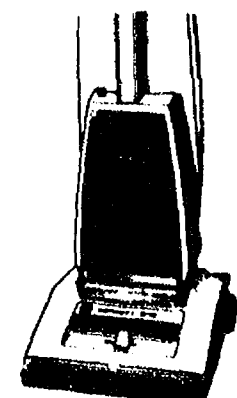

Wheel Horse LAWN AND GARDEN TRACTORS

B 165 5-speed

FEATURES:

- 16 horsepower twin-cylinder Briggs & Stratton engine
- 5-speed transmission
- Steel frame and cast-iron front axle
- Optional 36", 37" and 42" mowers
- Tills, mows, removes snow and more
- Service and parts availability

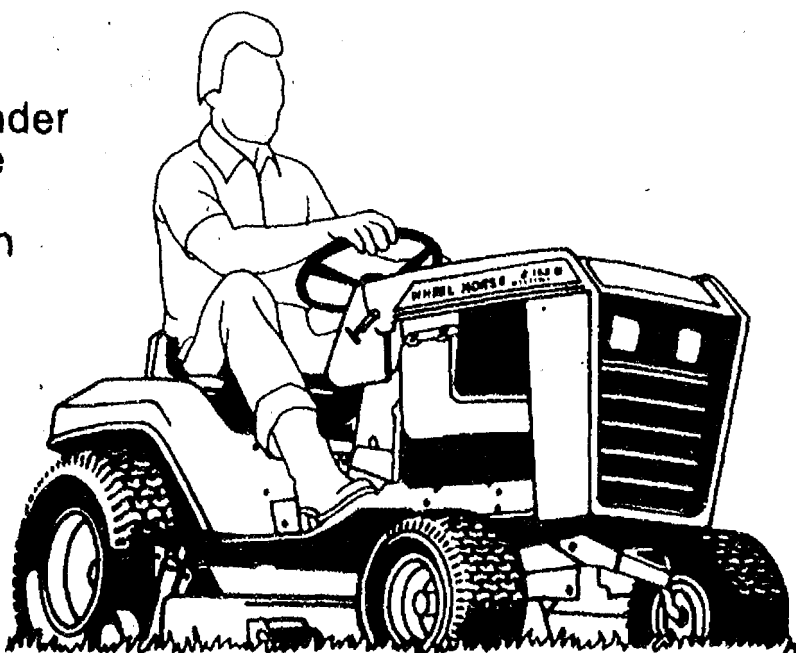

B-165 5-speed
with 42" rear discharge mower

Lay-Away
Plan Available
10% Down

- OPTIONS:
- 5.5, 10.0 cu. ft. dump carts
 - 6 bu. bagger (37" side mower only)
 - 37" snowthrower
 - 42" blade
 - 30" tiller
 - And more

TRACTOR
With
42" Mower
\$1945

LARGE SELECTION TO CHOOSE FROM
TREMENDOUS SAVINGS ON DEMOS
AND 1982 MODELS

Wheel Horse
LAWN AND GARDEN TRACTORS

Open Daily
8:30 to 5:30
Mon. & Fri.
8:30 to 8:30

GAMBLES

110 N. Main St.
Chelsea
Ph. 475-7472

HEYDLAUFF'S

113 N. Main St., Chelsea

Ph. 475-1221

CHELSEA PHARMACY

101 N. MAIN ST.
CHELSEA, MI 48118
TEL. 313-475-9103
RUSSELL STOVER CANDIES
AMERICAN GREETING CARDS
DAILY HRS. M-SAT. 8 - 9, SUN 9 - 1

A1330

STOCKBRIDGE PHARMACY

100 S. CLINTON ST.
STOCKBRIDGE, MI 49285
TEL. 517-851-7575
RUSSELL STOVER CANDIES
HALLMARK GREETING CARDS
DAILY HRS. M-SAT. 9 - 6, CLOSED SUNDAYS

BUDGET STRETCHER COUPON

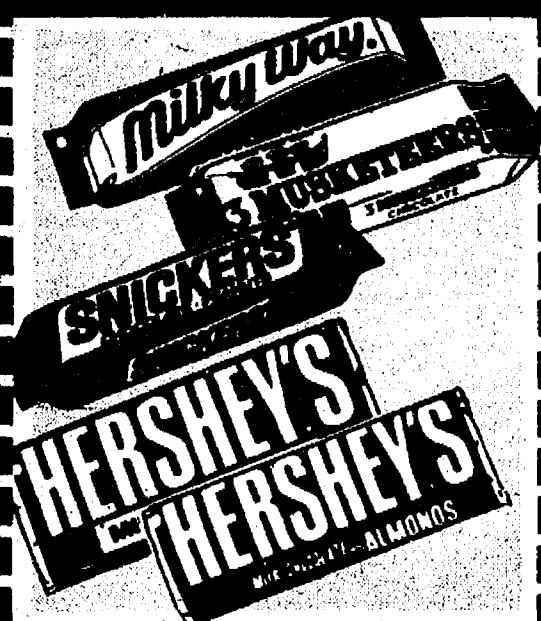

YOUR CHOICE OF CHOCOLATE CANDY BARS

- MILKY WAY 1.9 oz.
- 3 MUSKETEERS 2.06 oz.
- SNICKERS 1.8 oz.
- HERSHEY'S PLAIN 1.45 oz.
- HERSHEY'S ALMOND 1.45 oz.

Price Without Coupon 4 for \$1.00

5 FOR 1

708479-81
711279-80

Limit 10 Candy Bars with this coupon

GOOD THINGS for SPRING

EVERYTHING AT "BETTER THAN EVER" PRICES!

BUDGET STRETCHER COUPON

NOW!...GET 16½ oz. FOR
THE PRICE OF 10.5 oz. SIZE

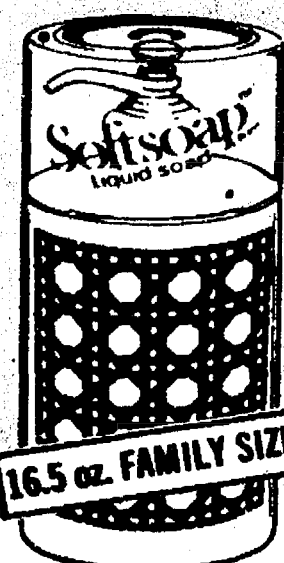

BROWN, BLUE OR GOLD
"SOFTSOAP"
LIQUID SOAP

Price Without Coupon \$1.39

99¢

712112-13-14

Limit 2 Pump Dispensers with coupon

BUDGET STRETCHER COUPON



HEFTY 2-PLY BAGS
15-COUNT, 13 GALLON LEAKPROOF
TALL KITCHEN BAGS
10-COUNT WITH TWIST TIES
30-GALLON TRASH BAGS
Price Without Coupon \$1.29 Each

OUR LOW PRICE
WITH THIS COUPON **2 FOR 1.98**
LESS HEFTY MAIL-IN
REBATE OFFER **1.00**

2 FOR 1.98

702441
705483

YOUR ACTUAL COST AFTER MFR. REBATE
Limit 2 Boxes with this coupon

BUDGET STRETCHER COUPON



CLEANING SPECIALS

- 16 oz. FOR A SHINE ON NO-WAX FLOORS
BRITE FLOOR CLEANER
- 32 OZ. TRIGGER SPRAY BOTTLE
- GLASS-PLUS SPRAY**
- 32 OZ. MULTI-PURPOSE TRIGGER SPRAYER
FANTASTIK CLEANER

1.00

711991
705479
706965

Limit 1 Bottle of Each with coupon

BUDGET STRETCHER COUPON



CHOICE OF 5 POPULAR FLAVORS
"ROYAL" 3 Oz.
GELATIN DESSERTS
Price Without Coupon 4 for \$1.00

5 FOR 1.00

704095-96
707747-48
707755

Limit 5 Boxes with this coupon

BUDGET COUPON

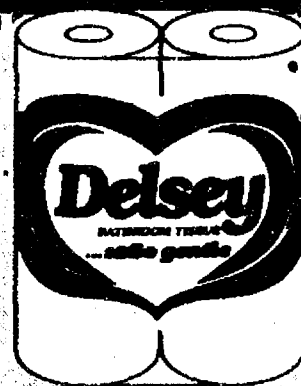

SO SOFT...SO GENTLE
Delsey Bathroom Tissue

4 ROLL PACK 89¢

Price Without
Coupon \$1.09

Limit 2 Four Roll Packs with this coupon

BUDGET COUPON



2-PLY DESIGNER PRINTS - 100 SHEETS
"HI-DRI" PAPER TOWELS

83 Sq. Ft.
ROLLS

Price
Without
Coupon
59¢

2 FOR 1.00

706735

Limit 2 Rolls with this coupon

BUDGET STRETCHER COUPON



FOR A LOVELIER COMPLEXION!
"LUX" 5-oz. BAR
BATH SOAP
Price Without Coupon 3 for \$1.00

4 FOR 1.00

702155

Limit 4 Bars with this coupon

MORE MONEY STRETCHIN' COUPON BUYS ON PAGES 6 and 7...



SPRING CLEANIN' SPECIALS



KILLS HOUSEHOLD GERMS!
PINE POWER
28 oz. LIQUID
Powerful cleaner from Texize
Cleans, Disinfects, Deodorizes

159

711990

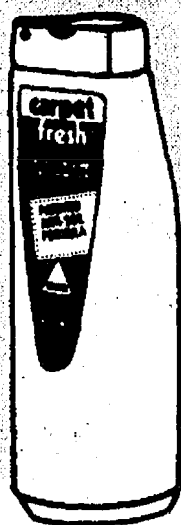

PATENTED ANTI-SOIL FORMULA
CARPET FRESH
9 oz. Deodorizer
Kills pet & household odors on
six 9-ft. x 12-ft. carpets & rugs

100

712023



18 count BRILLO PADS
THE TOUGH
STEEL WOOL SOAP PADS

97¢

712046



EXTRA LONG CUFFS
Deluxe Lined
Fruit of The Loom
Latex Gloves
Non-Slip Grip • Asst. Sizes

89¢

704615



Cleans & Deodorizes Everytime
'Clean & Fresh'
12-oz. Automatic
Bowl Cleaner
With Fresh Lemon Scent

69¢

702783

**WRING-A-MATIC
MOP & WAXER**
WITH SUPER ABSORBENT
SPONGE HEAD



**2 REFILLS
FREE**
1 Sponge & 1 Waxer
A \$6.00 VALUE

599

**BUDGET STRETCHER
PRICED AT ONLY...**

711214

SELF-WRINGING ACTION...no bending or stooping, just simply
slide unique collar on handle to wring out — it's quick and easy.
Your hands stay dry and clean. **FOR WALLS AND WINDOWS**
TOO...cleans walls, ceilings and windows as well as floors. It
never drips or streaks. It picks up twice as much dirt as most
other mops.

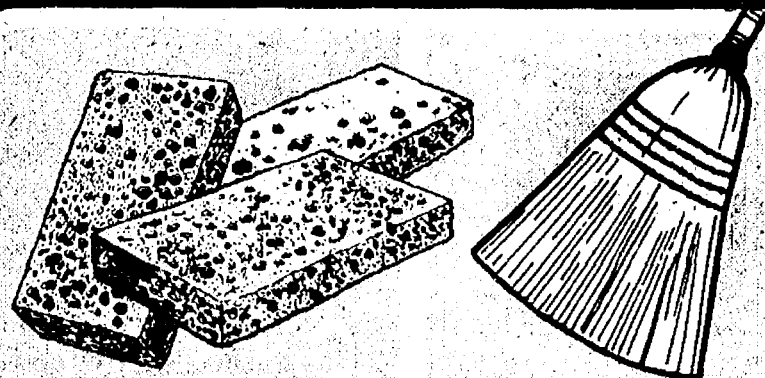

Household Assortment
**6-PK. CELLO
SPONGES**

Super absorbent - will not
scratch surfaces. Great for
dishes, walls and cleaning
chores.

99¢

712055

100% CORN BRISTLES
**HOUSEHOLD
CORN BROOM**

Sturdy, well-constructed broom
with long wood handle. Use
indoors and out.

299

708698

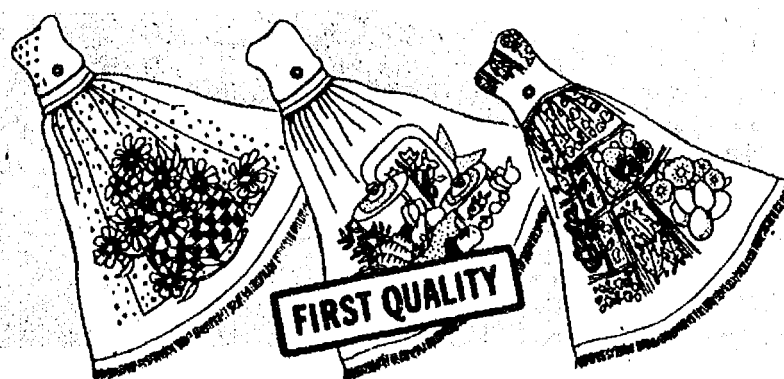

DECORATIVE TERRY CLOTH
"HANG-UP" TOWELS

Great towel designs for the kitchen! Snap-
closure lets you hang them anywhere.
Thick and thirsty terrycloth.

149

YOUR CHOICE

706601



**MAKE
CLEANING
EASIER!**

HOUSEHOLD BRUSHES

- DISH & SINK BRUSH**
8½-INCH LONG WITH BUILT-IN SCRAPER. ASST. COLORS
- LONG HANDLE BOWL BRUSH**
15½-INCH LONG WITH TUFF BRISTLE HEAD. ASST. COLORS
- HANDLE SCRUBBER**
MAKES SCRUBBING EASIER. RUGGED 1" LONG BRISTLES

*Your
Choice*

**SPRING
CLEANIN'
SPECIAL**

88¢

712056



Soft Touch

Contains NO Phosphates

**32 oz. DISH
DETERGENT**

Rich Cream Liquid
or White Liquid

99¢

708613

CLOSET PROTECTION...



Kills Moths, Helps Prevent Mildew

**1-LB. BOX
MOTH BALLS**

10-OZ. HANG-UP

Closet Freshener
CEDAR PINE or LEMON SCENTED

Your Choice

99¢

712052-53

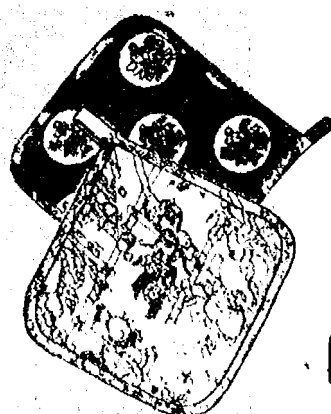

**7-inch QUILTED
POT HOLDERS**
In Assorted Colorful Designs

4 FOR 100

710938



**LARGE 10½-inch
OVEN MITTS**
Heavy Duty, Choice of Colors

2 FOR 100

709027

BUDGET STRETCHER

QUEEN ANNE "REAL" RICH CHOCOLATE CANDY
Chocolate Covered Thin Mints

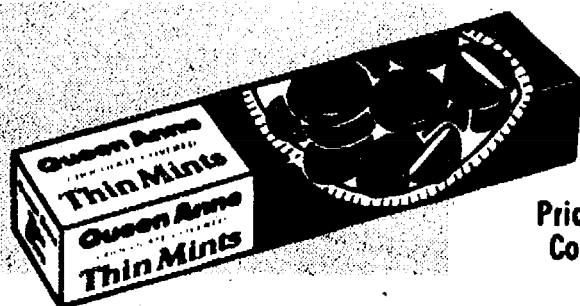

6-OZ.
BOX

69¢

712033

Price Without
Coupon 88¢

Limit 2 Boxes with this coupon

BUDGET STRETCHER

PASTEURIZED "MELLOW AGE" — NEEDS NO REFRIGERATION!
2-lb. Process Cheese Spread



Price
Without
Coupon
\$2.19

1.99

711276

Limit 2 Boxes with this coupon

BUDGET STRETCHER COUPON



FOR A GOURMET'S TOUCH!
**Lawry's Garlic or
 Seasoned Salt**
 3-OZ. SHAKER • YOUR CHOICE
 Price Without Coupon 69¢ Each

2 FOR 1.00

710675

Limit 2 Bottles with this coupon

BUDGET STRETCHER COUPON



PLANTERS PEANUTS

■ DRY ROASTED, 12 oz. ■ COCKTAIL, 12 oz.
 ■ SPANISH REDSKIN, 12 oz. ■ TAVERN, 11½ oz.

Your
Choice
Price
Without
Coupon
\$1.89

1.69

706841-42
710931-32

Limit 4 of Your Choice with this coupon

BUDGET STRETCHER COUPON



3-PACK KNEE-HI'S

"COMFORT TOP"
 STRETCH NYLON
 First Quality
 Assorted Fashion Shades
 Price Without Coupon \$1.29

89¢

707745

STRETCH NYLON
 PANTYHOSE

59¢

Limit 2 Packages of Each with this coupon

BUDGET STRETCHER COUPON

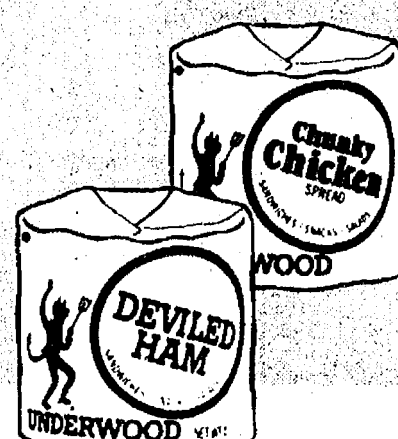

**"Underwood"
 Sandwich Spread**

■ DEVILED HAM - 4½ oz.
 ■ CHUNKY CHICKEN - 4¾ oz.

Your
Choice
Price
Without
Coupon
99¢

79¢

710724-25

Limit 2 Cans with this coupon

BUDGET STRETCHER COUPON



IMPORTED FROM HOLLAND
**SWIFT'S PREMIUM
 CHOPPED HAM**

1-LB.
CAN
Price
Without
Coupon
\$1.89

1.59

710591

Limit 2 Cans with this coupon

BUDGET STRETCHER COUPON



Traditional Chewy Fudge Brownies
**BETTY CROCKER
 BROWNIE MIX**

15-OZ.
BOX
Price
Without
Coupon
\$1.09

89¢

707414

Limit 2 Boxes with this coupon

BUDGET STRETCHER COUPON

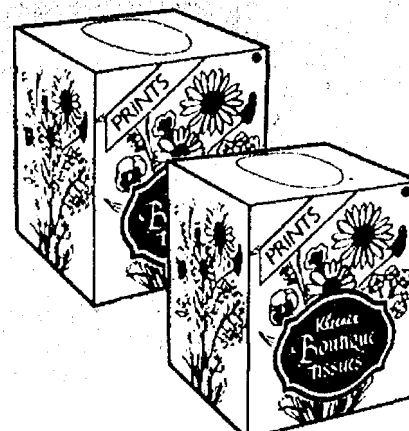

FLORAL PRINT FACIAL TISSUES
**BOUTIQUE PRINT
 KLEENEX - 125's**

Price
Without
Coupon
69¢

59¢

710934

Limit 2 Boxes with this coupon

BUDGET STRETCHER COUPON

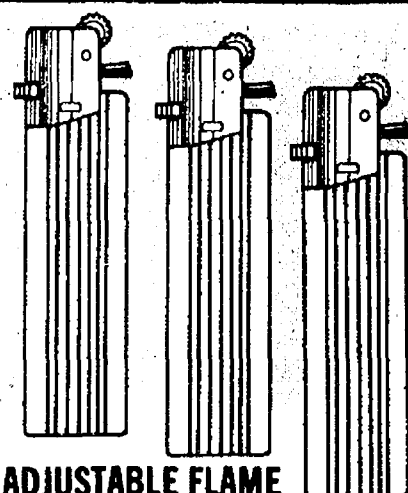

ADJUSTABLE FLAME
**DISPOSABLE
 BUTANE LIGHTER**

Price
Without
Coupon
2 for \$1.00

3 FOR 1

704222

Limit 3 Lighters with this coupon

BUDGET STRETCHER COUPON

"MR. TUFF" 5-COUNT VINYL BAGS — 6 BUSHEL CAPACITY
Strong 2-Ply Lawn & Leaf Bags

COMPLETE WITH TWIST BAG TIES



Price
Without
Coupon
99¢

79¢

708919

Limit 2 Boxes with this coupon

BUDGET STRETCHER COUPON

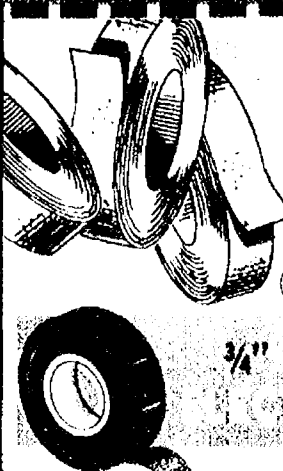

WATERPROOF WHITE PLASTIC
 ¾" x 40 yards
MASKING TAPE

Price Without Coupon 49¢ Each

3 FOR 1

702149

¾" x 60-ft. PLASTIC

Price
Without
Coupon
2 for \$1.00

2 FOR 1

710236

Limit 3 Masking and 2 Electrical Tapes with this coupon

Springtime is Fun-Time!

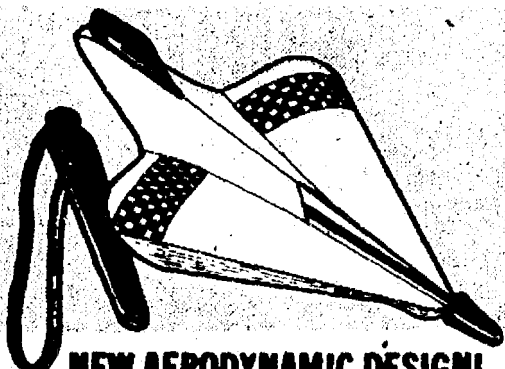

NEW AERODYNAMIC DESIGN! Supersonic Glider

Plastic craft with unique wing design. Glides up to 50 yds. under good conditions. Adjustable flight controls. Rubber-band launcher included.

99¢
710286



OFFICIAL BASEBALL

149
710287

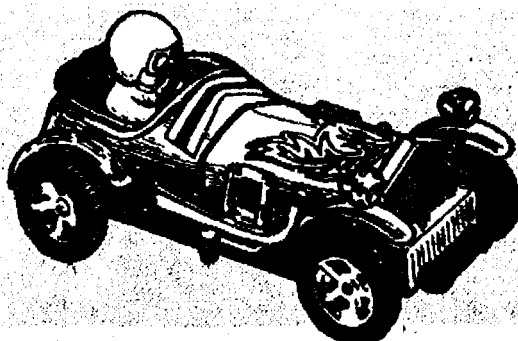

UNIQUE PULL-APART MOTOR! "Zippies" Race Car

Easy to operate — pull both ends of car in opposite directions — car is lengthened and motor wound and ready — let go and watch it zoom away!

199
710236



UNBREAKABLE PLASTIC Assorted Water Pistols

Just the right shot for cool, wet summer fun! Choice of 4 colorful designs.

69¢
704212



READY-TO-FLY! Vinyl Kite with String

Choice of 6 colorful plastic designs to brighten up the sky!

99¢
703096

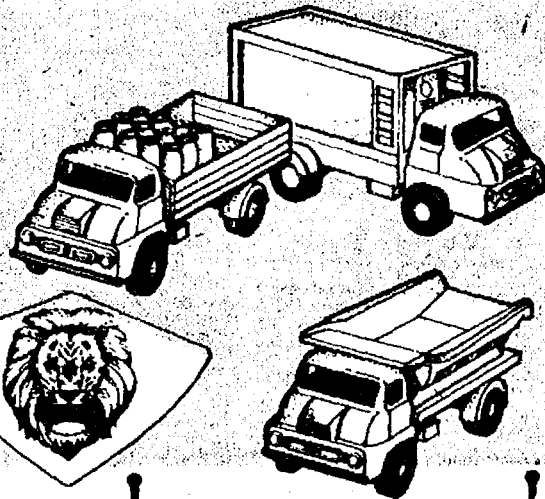

RUGGED PLASTIC Assorted Mini Toy Trucks

Select from dump, van, stake truck and more. Indoor/outdoor fun for the kids.

149
701884



ADORABLE DECORATION Spring Doll Under Glass

Choice of six 5" designs... redheads, blondes, etc. in different dresses, assorted flowers.

199
710244

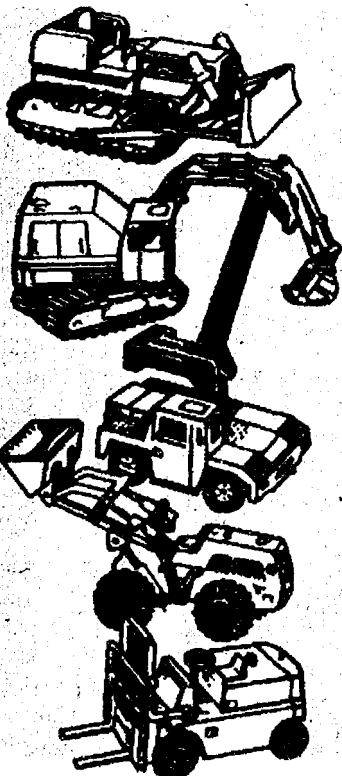

LARGE SELECTION Construction Metal Trucks

Free-wheeling, die-cast trucks...boom truck, front-end loader, crane truck, fork lift, bulldozers and back-hoe. Collect them all!

79¢
710237



- 21 MARBLES with POUCH
- FULL SIZE JUMP ROPE
- WOODEN PADDLE BALL
- CHAMPION YO-YO
- 5-PACK SUPER BOUNCE BALLS
- JAX 'N BALL - TWIN SET
2 BALLS WITH 16 METAL JAX

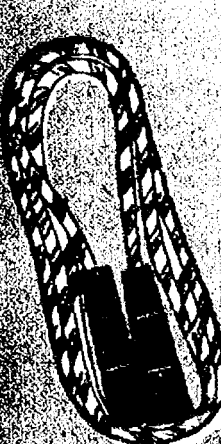

2 100
708625

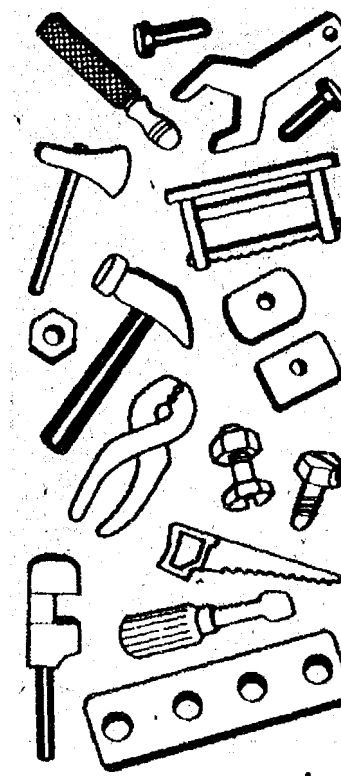

KIDS' PLAY MECHANIC 18-Piece Set Plastic Tools

Safe, non-toxic soft plastic tools that are unbreakable. Educational play with nuts, bolts, hammer, file and more.

199
710057

SNAP ON KEYRING

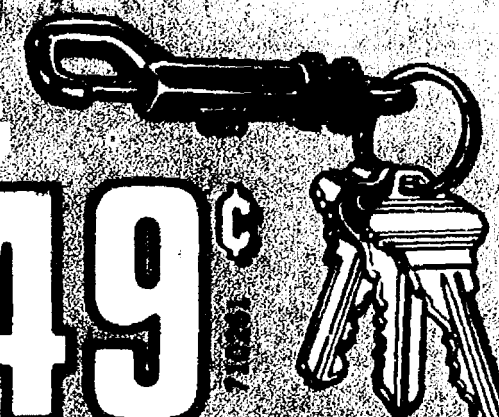

49¢

SHOW OFF YOUR PHOTOS WITH PRIDE AND JOY!



4" dia. FOR YOUR FAVORITE SNAPSHOT CERAMIC "SPORT" FRAMES

- Baseball Basketball
- Soccer Ball Golf Ball

Unique desk-top sports designs with built-in easels on the back. A great way to accent your pictures. 4 soft colors to select from: pink, yellow, white, blue.

HAVE A BALL!...BUY 'EM ALL!

149
710292
EACH

12 1/2" x 16 1/2" PHOTO PANEL WOOD MULTI-PICTURE FRAME

Walnut finished wood frame. Matte features 13 different size and shape openings for grouping your family photos together. Built-in wall hanger. Glass included.



299
710238

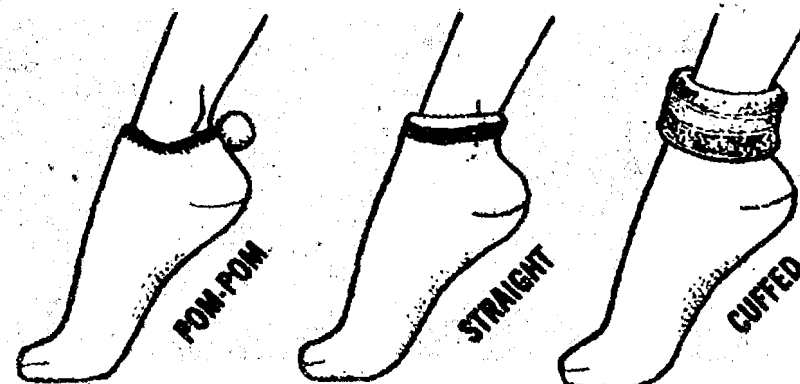

PERFECT FOR SPORTS • FUN • HEALTH • COMFORT LADIES' SPORT SOCKS

Women's fashion sport socks in three terrific styles. Select from Pom-Pom, straight-up jogging socks, or a stylish turn-down cuff in a variety of colors. Soft woven from 75% orlon and 25% stretch nylon. Made to fit sizes 8 1/2 to 11. At this low price, buy all three styles.

99¢
711989



COLORFUL FASHION ASSORTMENT

Choice of many designs & colors

79¢
710285

BUDGET STRETCHER COUPON

NEW
Natural
Sugar
Taste



GRANULATED SACCHARIN-FREE.
**EQUAL Low-Calorie
SWEETENER**

50 COUNT
PACKETS

149

712000

Limit 2 Boxes with this coupon

BUDGET STRETCHER COUPON



IT TREATS YOUR SKIN SO GENTLE!
**"BASIS" 2-BAR
SOAP SPECIAL**

Each Bar
is 3.3 Oz.

89

711999

Limit 2 Two-Packs with this coupon

BUDGET STRETCHER COUPON



PROFESSIONAL SALON FORMULA
**REVLON COLORSILK
HAIR COLORING**
Ammonia Free • Assorted Colors

OUR LOW PRICE
WITH THIS COUPON

200

LESS MFR.
MAIL-IN OFFER

-200

ACTUAL
COST AFTER
MFR.'S
REBATE

00

712070

Limit 1 Box with this coupon

**SPECIAL
REBATE**

FROM KIMBERLY CLARK

BUY ANY 5

KOTEX PRODUCTS

AND RECEIVE BY MAIL

\$200 CASH

OR SPECIAL COUPONS

WORTH THE TOTAL OF

\$500 OFF!

**FOR FUTURE
PURCHASES**

SEE DETAILS IN OUR STORE

BUDGET STRETCHER COUPON



**KOTEX LIGHTDAYS
BASIC or DEODORANT**

BOX OF 30

189

*Your
Choice*

706730
710662

**KOTEX MAXI PADS
Super Beltless Protection**

BOX
OF 30

239

710660

Limit 2 of Each with this coupon

BUDGET STRETCHER



12 OZ. SWISS FORMULA "ALOE VERA"
HAND & BODY LOTION

Buy One, Get One FREE
St. Ives Special!

199

712045

Limit 2 Deal Packs with this coupon

BUDGET STRETCHER



"SALON TOUCH" REGULAR or EXTRA BODY
Shampoo or Conditioner

BALSAM with PROTEIN
16 fl. oz. BOTTLE

99

708866-67
708864
710711

Your Choice

Limit 2 of Each with this coupon

BUDGET STRETCHER



REGULAR OR EXTRA HOLD FORMULA
'SASSOON' HAIR SPRAY

• 1.5 Oz. AEROSOL
• 2 Oz. NON-AEROSOL

2 FOR 100

712020

Your Choice

Limit 4 Hair Sprays with this coupon

BUDGET STRETCHER COUPON



ASSORTED COLORS
**CUTEX Trial Size
NAIL POLISH**

4 FOR 100

712069

Limit 4 Bottles with this coupon

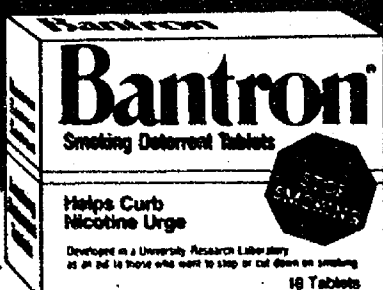

Bantron
Smoking Deterrent
18 Ct. Tablets

- HELPS YOU STOP SMOKING
- HELPS CURB NICOTINE URGE
- EASY TO TAKE TABLET FORM

299

Developed in a
University
Research Lab

711230



MAX **EPRIS** FACTOR
.6 fl. oz. CONCENTRATED
Cologne Spray

NOW
ONLY

499

709966

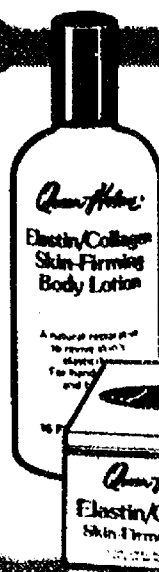

Queen Helene
ELASTIN/COLLAGEN

Skin-Firming Creme

Visibly improves dry,
wrinkled skin - restores
elasticity

4 OZ.
JAR

449

712001

16 OZ. LOTION 712002

349

VIDAL SASSOON

PROFESSIONAL STYLE
HAIR BRUSH
CLASSIC OR VENTED DESIGN
IN REGULAR OR TRAVELER

OUR LOW
PRICE

199

LESS MFR.
REBATE

-100

99

712054

ACTUAL COST AFTER REBATE

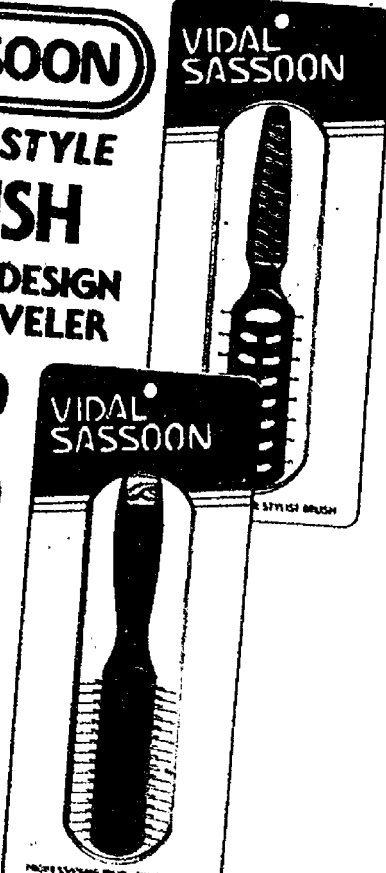

Gardening Specials!



CHROME PLATED STEEL
HAND TOOLS
WITH POLISHED HARDWOOD HANDLES

Your Choice

- TROWEL
- CULTIVATOR
- WEEDER
- TRANSPLANTER

99¢ ea.

706628

**PROPER WATERING
ASSURES A HEALTHIER LAWN!**

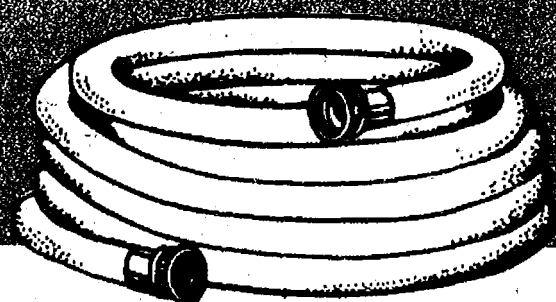

3-PLY NYLON REINFORCED VINYL
75-ft. x 5/8" HOSE

999

Truck tire designed nylon reinforcement gives this quality hose its durability. It is weather resistant... won't crack or fray. Lightweight. Full-flow brass couplings.

710633



FOR THOSE TOUGH JOBS!
**14" Outdoor
Push Broom**

Heavy duty bristles to get the job done right... patio, garage, walks, driveway, etc. Long, sturdy hardwood handle.

299

702168



SPRING
CLEAN-UP
VALUES!

HIGHEST QUALITY
**18" Bamboo
Leaf Rake**

Excellent for spring lawn clean-up of dead packed grass and leaves. Also use for fluffing shag rugs. 18" wide head with 58 1/2" long handle.

199

710068

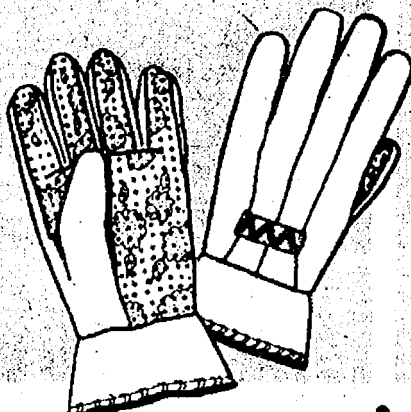

ASST. COLORFUL PRINTS
**Ladies' Fancy
Garden Gloves**

100% cotton for comfort with elastic wrist band — one size fits all. Palms are impregnated with non-slip vinyl beads. Choice of pink, yellow or green.

99¢

708306

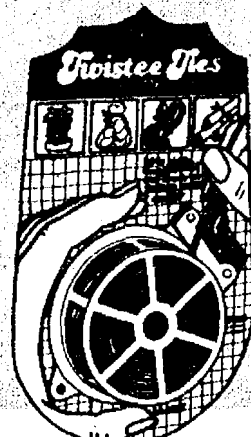

BUILT-IN CUTTER
**Twist Ties
Dispenser**

66-ft. roll of tough vinyl coated wire for hundreds of household wrap-up jobs. Use for garbage bags, food bags, coiling electric wire, secure plants to stakes, decorations.

99¢

710291

melnor

SAVES
WATER

SAVES
TIME

STOPS
FLOODING

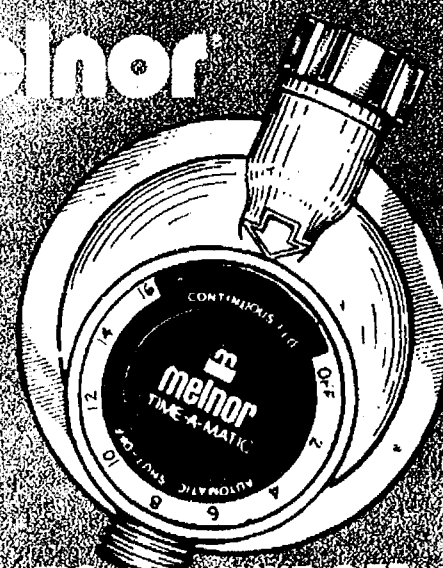

AUTOMATIC SHUT-OFF
WATER TIMER

Give any sprinkler all the benefits of this "Time-A-Mate" 48 position dial. Measures out just the right amount of water — then shuts off automatically. Not affected by changes in water pressure. Attaches to most types of sprinkler.

699

712047

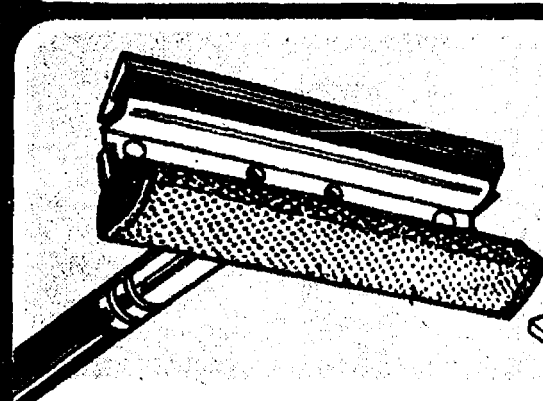

TWO-WAY CLEANING ACTION
**SQUEEGEE/SPONGE
WINDOW CLEANER**

8-inch wide "live" rubber squeegee with super, non-drip sponge and special netting to clean grit off windows. Steel head on 21" wood handle.

199

706995

SPRING
CLEANING
SPECIAL

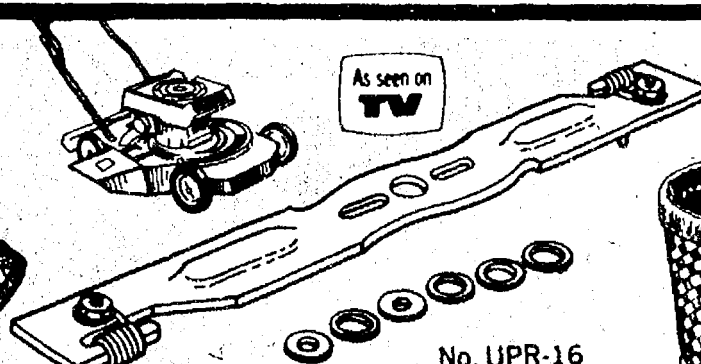

As seen on
TV

No. UPR-16

LOOSENS & REMOVES THATCH FAST
**Power Rake Lawn
Mower Blade**

Allows new seed to root & grow. Special hi-carbon steel spring tines for maximum strength. 16-inch blade fits most rotary lawn mowers regardless of size. 6 washers included to fit 3/8" to 1" dia. center hole hub.

499

712075

FOR A
HEALTHIER
LAWN



ATTRACTIVE WOVEN WOOD DESIGNS
**8" LINED WICKER
PLANTER BASKETS**

Enjoy the rich beauty of real wood in natural colors. Woven for strength, durability. Heavy duty vinyl lining — it's leakproof. A natural setting for any plant. Choice of designs.

2 FOR 300

712037

CHROME PLATED METAL
**PISTOL-GRIP
HOSE NOZZLE**

Fully adjustable spray from fine jet stream to wide soft spray. Rustproof parts. Washer included.

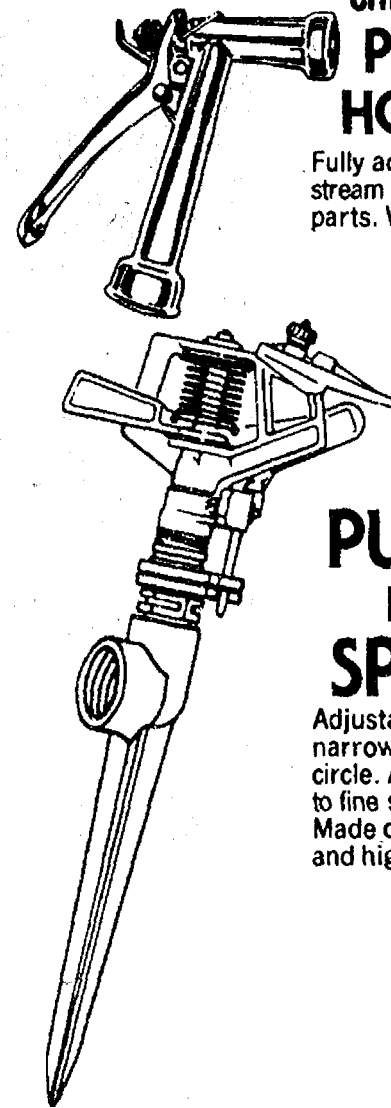

149

707018

**PULSATING
LAWN SPIKE
SPRINKLER**

Adjustable spray...waters from a narrow wedge to a full 75-ft. dia. circle. Adjusts from heavy stream to fine spray. Sturdy ground spike. Made of brass, brass plated zinc and high impact material.

399

710671

WASHDAY
SPECIALS

50-FT. REINFORCED

PLASTIC
Extra strong polypropylene. Weatherproof... won't crack. Cleans with damp cloth. Twice as strong as cotton!

99¢

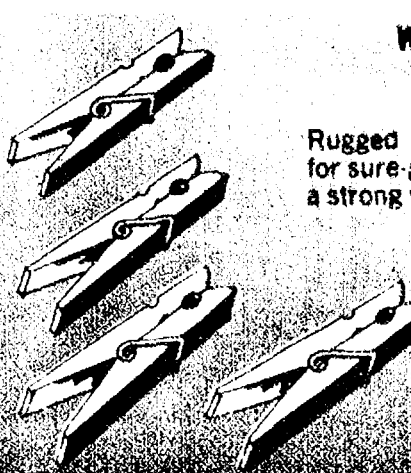

WOODEN SPRING CLIP

Rugged wood pins with coiled spring for sure-grip on all clotheslines, even in a strong wind.

99¢

710283

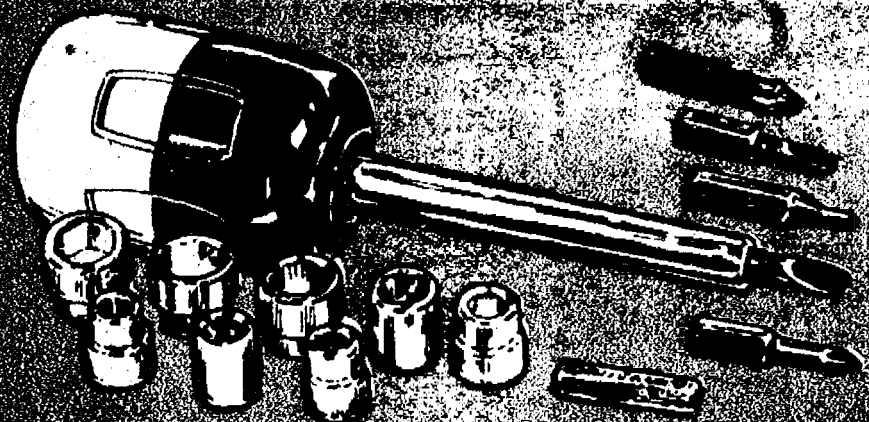

Ratchet Screw & Nut Driver

COMPLETE
15-PIECE SET

2 99



EVERY SIZE YOU'LL NEED TO FIX THINGS! 10-PIECE SCREWDRIVER SET

Deluxe set designed for workshop, car, boat, etc. Nickel plated hardened blades on shock-resistant plastic handles. 7 screwdrivers from 7" heavy duty down to 1 1/4" stubby plus 2 phillips and one punch.

ALL PACKED IN A
HANDY STORAGE POUCH

1 99



"KRAZY" INSTANT GLUE

No mess, no mixing, no clamps needed! Works on "all" solid materials such as metal, plastics, glass, ceramics, etc. 2 gram size tube.

99

702315



"WD-40" Spray Lubricant

Makes all household oil old-fashioned!...Loosens rusted parts, frees sticky mechanisms, leaves an invisible film of protection. Great for sliding doors & windows.

AEROSOL
9-oz. CAN

1 49

Stops Squeaks...
Rust...Corrosion!



VENTILATED MESH DESIGN SPORTSMEN'S "COOL" CAPS

Choice of Emblems:

- ☐ MERCEDES BENZ
- ☐ FORD ☐ CHEVROLET
- ☐ CADILLAC ☐ CAPTAIN

Adjustable band fits all size heads. Large visor to protect eyes from the sun. Choice of colors and famous emblems.

Your Choice **1 99**

705650

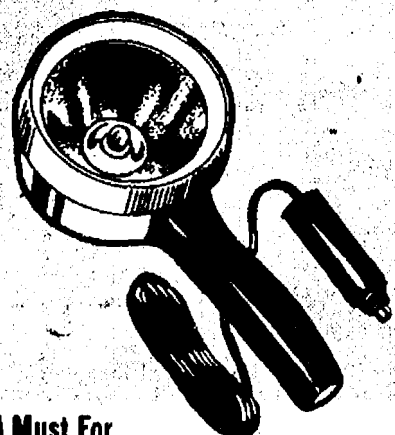

A Must For
Emergency - Safety - Convenience

HI-INTENSITY CAR SPOTLIGHT

Throws powerful beam of light. 10-ft. power cord with on/off switch. Plugs into cigarette lighter on all 12-volt systems.

2 99

701866

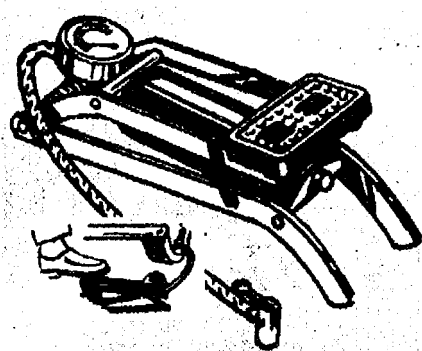

Automatic • Compact • Accurate

FOOT AIR PUMP

Fast air for any inflatable! Let your foot do all the hard work. Easy-to-read built-in pressure gauge. Flexible 24" hose with quick-lock clamp. Rugged steel construction. Folds flat for storage.

Ideal for:
• CARS
• BIKES
• RAFTS
• BEACH TOYS

3 99

708700

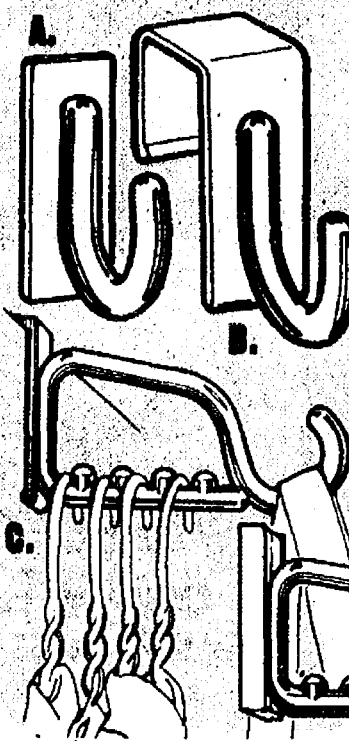

SUPER HOOK SALE

- A. 3 TACK-UP HOOKS**
Mount on any surface you can nail into
- B. 2 OVER-THE-DOOR HOOKS**
Fits over top of typical interior doors
- C. OVER-THE-DOOR VALET**
Holds 6 or more garments plus hats, bags, belts
- D. WALL-MOUNT HANGER**
With convenient, special "Lift-Off" feature

Your Choice

99

712065



FOR CAR • HOME • CLOSET • KITCHEN, ETC.

"MAKES SCENTS" AIR FRESHENER

Choice of Hang-Ups: ☐ STRAWBERRY
☐ LEMON ☐ APPLE ☐ PINE ☐ RAINBOW
☐ ORANGE ☐ ROSE ☐ CHERRY ☐ PEACH

2 1 00

711981

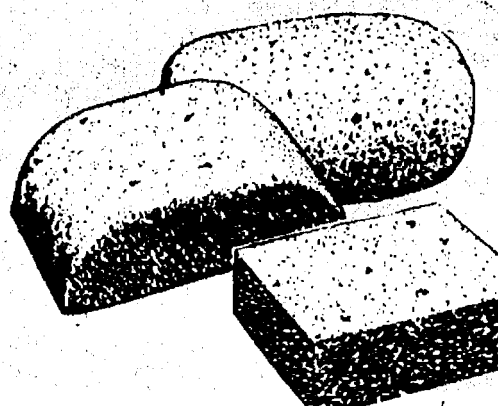

YOUR CHOICE • MIX OR MATCH 'EM
JUMBO SPONGES

- ☐ SQUARE ☐ OVAL
- ☐ TURTLE-BACK

3 1 00

702212



HARTZ

RAWHIDE DOG CHEWS

- ☐ FLIP CHIPS
- ☐ CHEW BONES
- ☐ MUNCHY STICKS
- ☐ YUMMY CHEW BARS

Your Choice

99

712009

6 OUTLET POWER STRIP

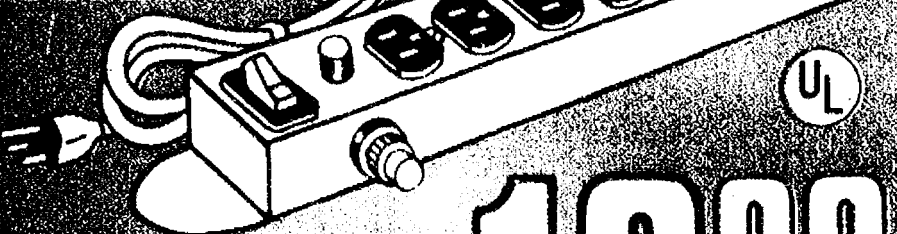

12 99

710637

BATTERY POWERED MULTI-PURPOSE PORTABLE TABLE LAMP

Perfect for ☐ CAMPING ☐ BOAT ☐ PATIO
☐ ATTIC ☐ GARAGE ☐ CLOSET ☐ POWER FAILURE

Safe to operate...no fumes, flames or danger of fires. Operates on 6-volt battery (not included). Non-glare shade. Up to 60 hours of intermittent light. Hi-impact, break-resistant plastic case.

3 99

710235

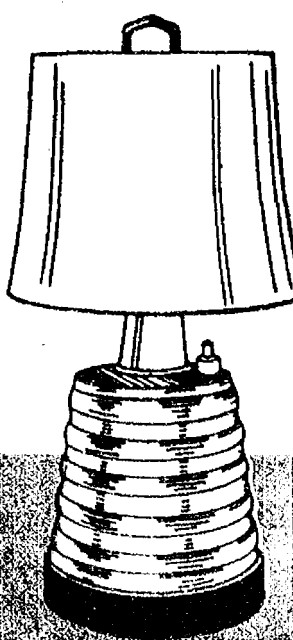

Made for value, long life and proven performance. No. 609

710643

BUDGET STRETCHER COUPON



FREE! 2 oz.
RE-MOISTURIZER
WITH PURCHASE OF THE
COMBO PACK - GET
DETAILS IN STORE
Mail In Offer

VIDAL SASSOON
8 oz. SHAMPOO & FINISHING RINSE
COMBO PACK
REGULAR FORMULA

Price
Without
Coupon
\$3.99

2.99

712018



SASSOON
RE-MOISTURIZER

1.69

Limit 2 of Each with this coupon

BUDGET STRETCHER COUPON



50¢ REBATE

NEW from GILLETTE
WIDGET CUTTER
and SCRAPER
WITH 5 STAINLESS STEEL BLADES

OUR LOW PRICE
WITH THIS COUPON

99¢
-50¢

LESS MAIL-IN
GILLETTE REBATE

YOUR
ACTUAL
COST
AFTER
MFR.
REBATE

49¢

711966

Price Without Coupon \$1.29
Limit 2 Widgets with this coupon

BUDGET STRETCHER COUPON

\$1.00 REBATE
WHEN YOU BUY 3
WITH MAIL-IN REBATE



RENUZIT SOLID
7.5 OZ. ADJUSTABLE
AIR FRESHENER
• LEMON • POWDER • ODOR KILLER
Price Without Coupon 3 for \$2.49

OUR LOW PRICE
WITH THIS COUPON
LESS RENUZIT REBATE
MAIL-IN OFFER

3 FOR 2.00
-1.00

3 FOR 1.00

712034-36

YOUR ACTUAL COST AFTER MFR. REBATE
Limit 3 Canisters with this coupon

BUDGET STRETCHER COUPON

**PROTECT YOUR
PETS 2 WAYS!**

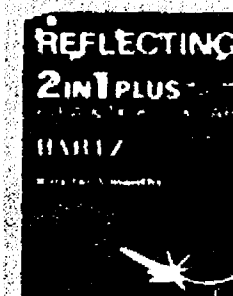

PROTECTION FOR CATS AND DOGS
HARTZ 2-in-1 PLUS

"REFLECTING"
FLEA/TICK COLLAR
KILLS FOR UP TO 5 MONTHS

*Your
Choice*
Price
Without
Coupon
\$3.49

2.49

712024

Limit 2 Collars with this coupon

BUDGET STRETCHER COUPON

**100%
COTTON**



11" x 11" SIZE, ASSORTED COLORS
THICK "TERRY"
WASH CLOTHS

Price
Without
Coupon
3 for \$1.00

4 FOR 1.00

702534

Limit 4 Wash Cloths with this coupon

BUDGET STRETCHER



GENERAL PURPOSE ECONOMY PACKS
EVEREADY BATTERIES

YOUR CHOICE

- C-Cell 4-Pack
- D-Cell 4-Pack
- AA-Cell 4-Pack
- 9-Volt 2-Pack

Price Without Coupon 99¢
Limit 2 Packs with this coupon

79¢

711911-14

BUDGET STRETCHER

- ☐ BRIDGE MIX, 4 1/2 oz.
- ☐ RAISINS, 4 oz.
- ☐ STARS, 4 1/2 oz.
- ☐ PEANUTS, 4 1/2 oz.



A QUALITY PRODUCT FROM BORDENS...
"DERAN" CANDY SALE

Price
Without
Coupon
69¢ Ea.

2 FOR 1.00

703647-48
711298
710674

Limit 4 Boxes with this coupon

BUDGET STRETCHER COUPON



PACKED FRESH TO STAY FRESH
"BUMBLE BEE"
PINK SALMON

7 1/2 OZ. CAN

Price
Without
Coupon
\$1.29

1.00

710927

Limit 2 Cans with this coupon

BUDGET STRETCHER COUPON

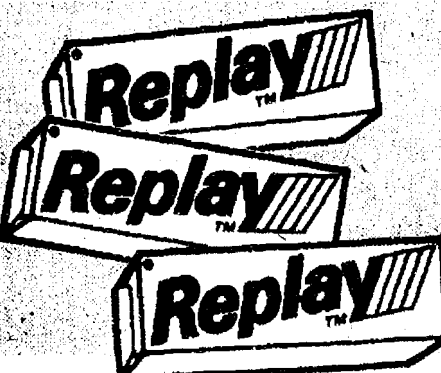

ASSORTED 5 CUBE PACKAGES
"REPLAY" GUM
CHOICE OF ☐ PEPPERMINT
☐ CINNAMON ☐ SPEARMINT

Price
Without
Coupon
15¢ Ea.

8 FOR 1.00

712014

Limit 8 Packs of Gum with coupon

BUDGET STRETCHER



FLAVORFUL SNACK SIZE
KEEBLER CRACKERS

- YOUR CHOICE
- ☐ SESAME STICKS
 - ☐ SOUR CREAM AND ONION
 - ☐ SESAME AND POPPY SEED

Price Without Coupon 99¢
Limit 3 Boxes with this coupon

89¢

712028

BUDGET STRETCHER



SPECIAL TWIN PACK
"EVEREADY" Flashlights

COMPLETE WITH
4 "D-cell" BATTERIES
SUPER OFFER - ONE for
your home...ONE for the car!

Price Without Coupon \$2.79
Limit 2 Packs with this coupon

1.99

710635

BUDGET STRETCHER COUPON

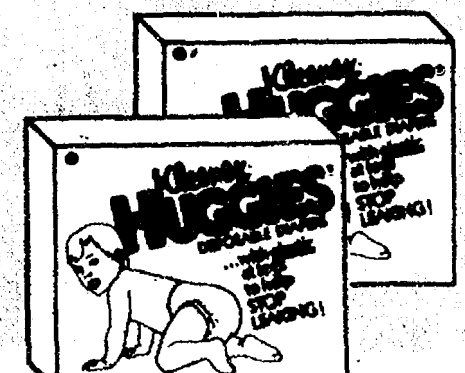

KLEENEX - DISPOSABLES
HUGGIES DIAPERS

- ☐ 18-COUNT DAYTIME
- ☐ 12-COUNT TODDLERS

*Your
Choice*
Price
Without
Coupon
\$3.39

2.99

712066-67

Limit 1 Box of Each with this coupon

HOOVER



Clean-up on Great Savings!

Hoover® Spirit™ Portable Canister Vacuum

Full-time edge cleaning nozzle with 3-position brush lock. Handy motor switch. 7½ qt. bag is disposable. Has shag wheels and design integrated carrying handle. Complete with attachments.

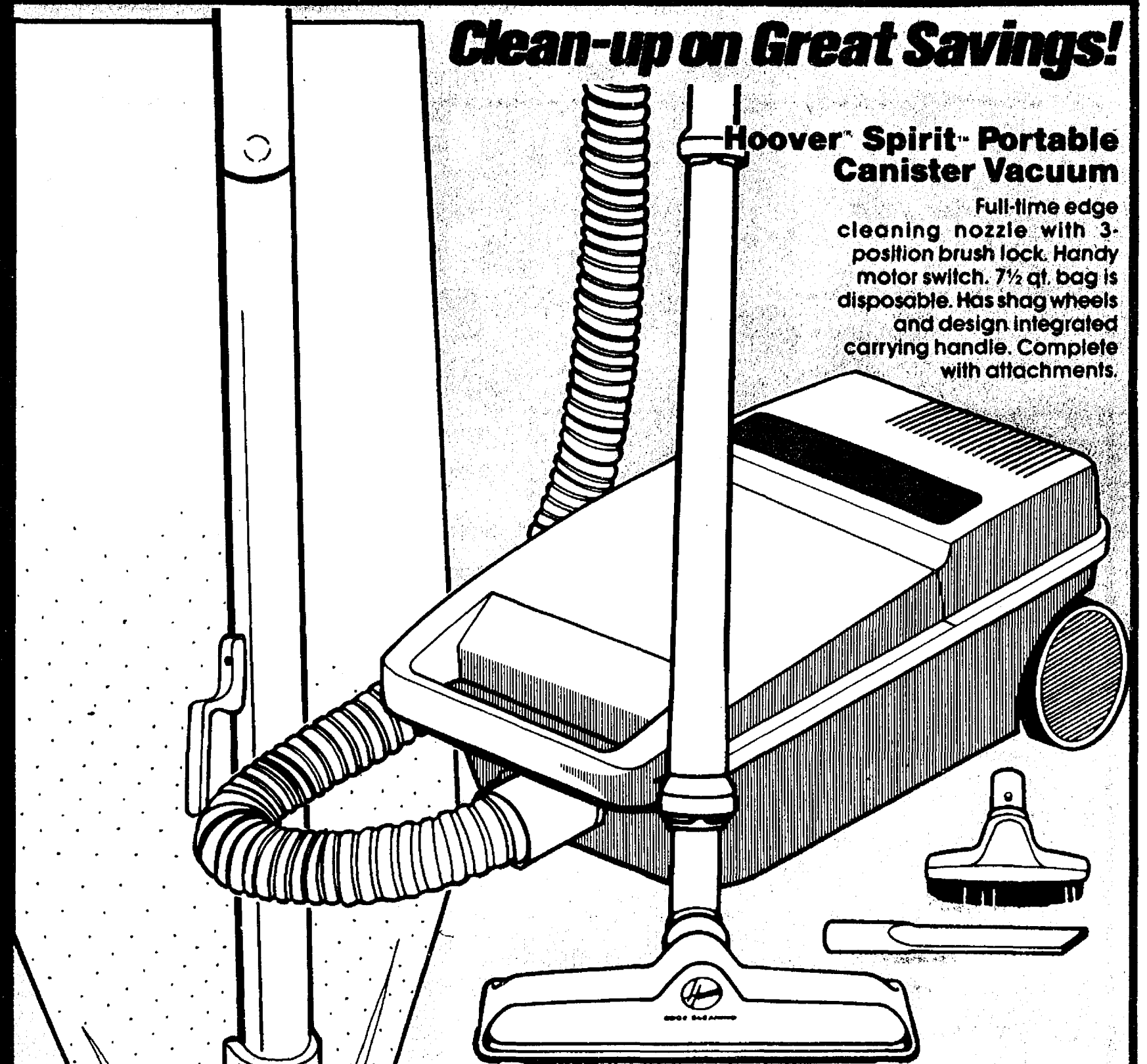

YOUR CHOICE
\$6988
 Each

Hoover® Convertible™ Upright

All-steel agitator! The deep-cleaning upright that's at home anywhere. 4-position carpet adjustment... low, normal, high or shag. 9½ quart disposable bag filters the air while capturing dust and dirt. Full-time edge cleaning. Full one year warranty and full five year warranty convertible cleaner base.

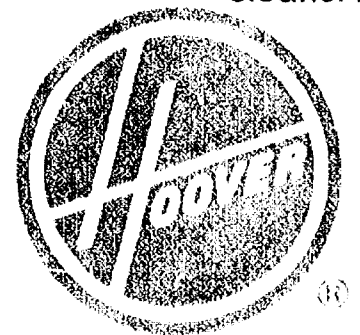
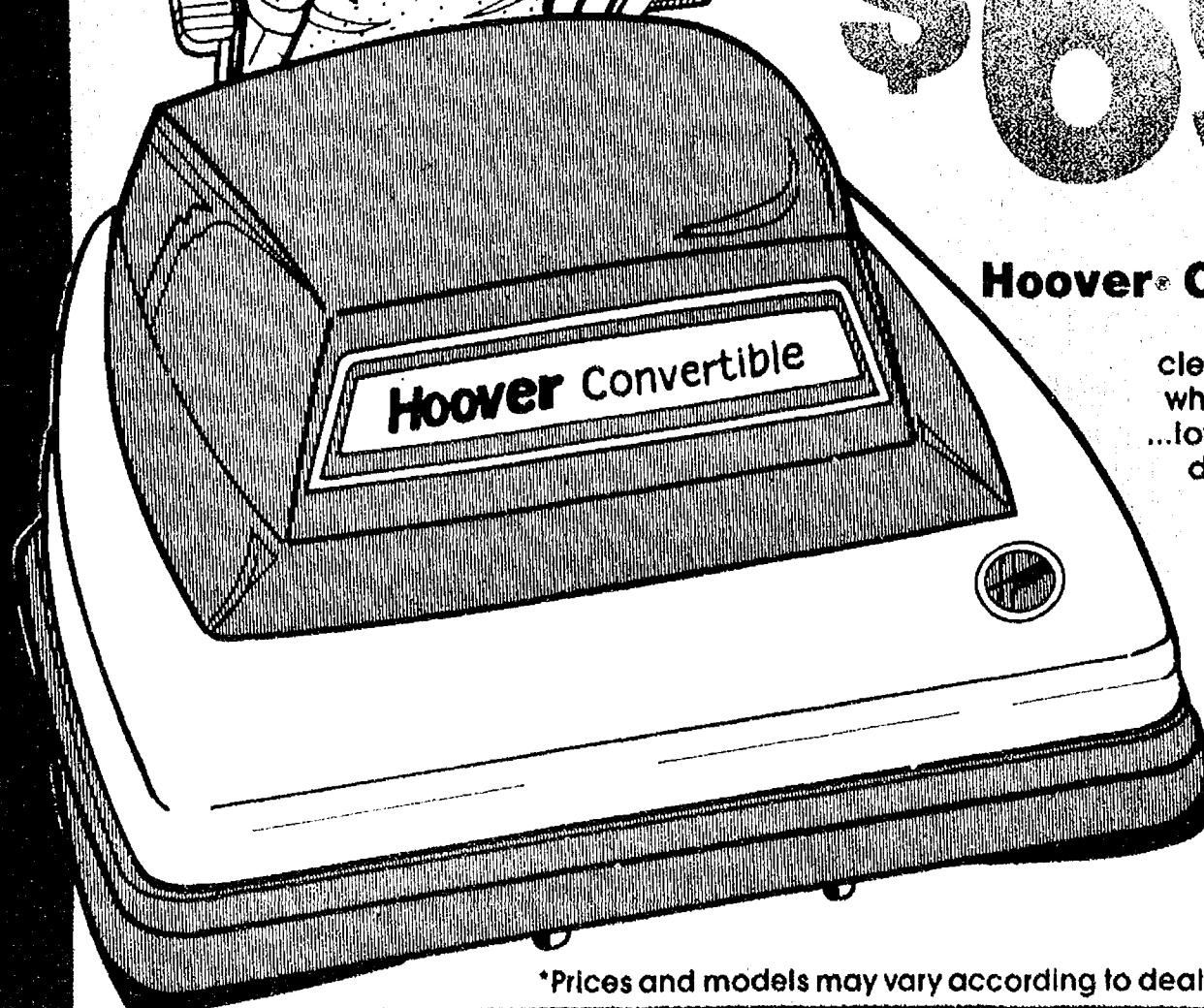

*Prices and models may vary according to dealer.



NATIONAL HOOVER WEEK

**HOOVER Convertible[™]
Upright with Headlight
and Attachments**

\$99⁸⁸

- All-steel agitator
- Deep cleaning action...superb cleaning performance
- Full-time edge cleaning...powerful suction on both sides
- Automatic carpet selector...shifts easily for maximum cleaning effectiveness
- Zip close vinyl bag jacket and cord wrap included

Complete with
5 piece
Power-Seal
Attachment Set.
Lock-on the power-
seal converter.
Flip the switch and
feel the power! The
set includes light-
weight hose; ex-
tension wand;
multi-purpose
brush; crevice tool;
converter.

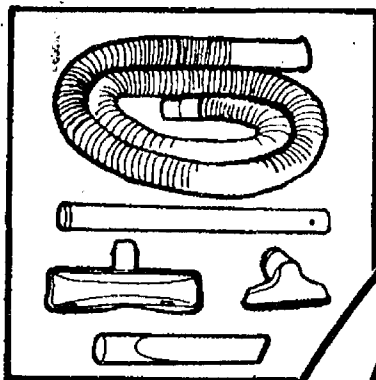

**Do it yourself and save...
Time after time!**

\$59⁸⁸

HOOVER[®] Rug Shampooer

- Keeps your carpet looking bright and lively
- Deep foam cleaning action...loosens stubborn dirt
- Wide shampoo brushes...flare out for full cleaning
- Die cast aluminum base and high impact plastic hood.
- You can't find a tougher shampooer anywhere!

Complete with
WIDE-FLARE
SHAMPOO
BRUSHES!

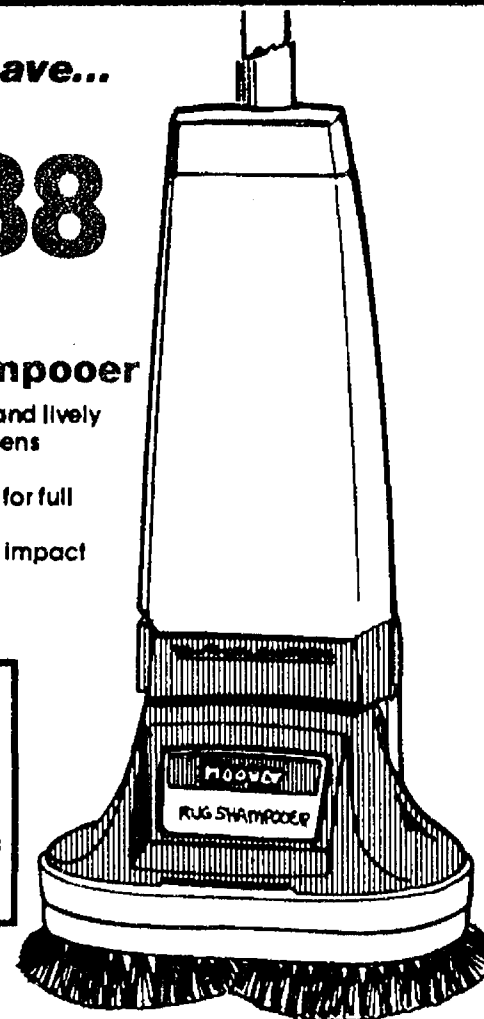
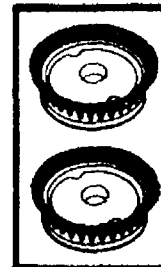

**Lightweight
HOOVER[®]
Quik-Broom[™]**

- Perfect for any quick clean-up job
- Glides easily across any cleaning surface...kitchen, floors, stairs, even walls!
- Full-time edge cleaning...right up to baseboard edge
- Pop-off cassette bag and check bag signal...no-nonsense changing
- Easy to use...easy to store

\$39⁸⁸

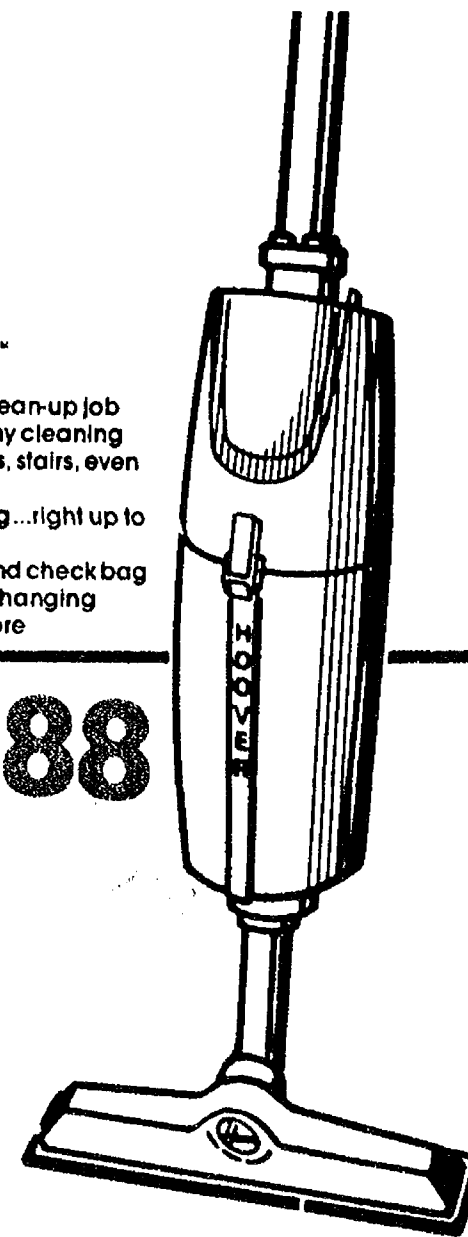

**You can't buy
a better
cleaning
competitive
powernozzle
canister
at any price!**

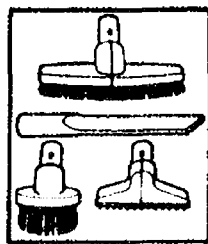
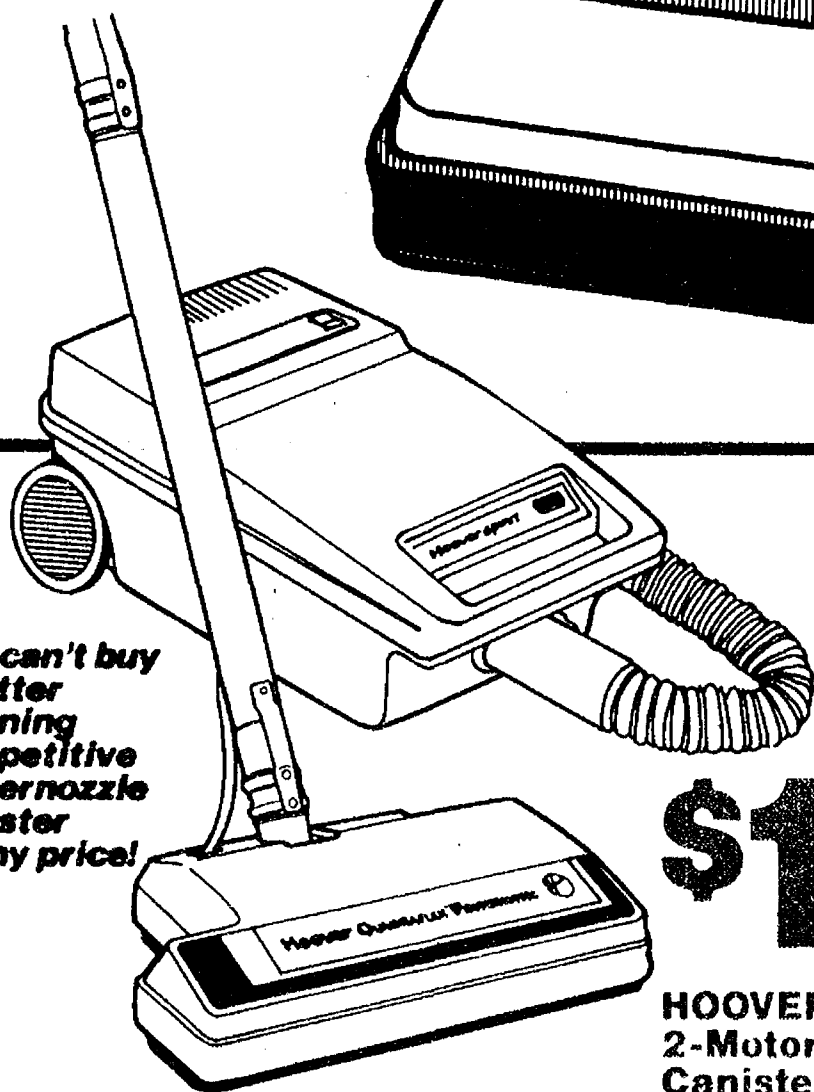

\$149⁸⁸

**HOOVER[®] Spirit[™]
2-Motor Powernozzle
Canister Vacuum**

- 'Quadrallex' agitator...tough suction power
- Cleaning power you'd expect from an upright
- Easy-empty 7½ quart bag with check signal
- Complete set of attachments
- Deep cleaning powermatic nozzle
- Lightweight...easy to use

*Prices and models may vary according

Introducing the handy little vacuum that puts cleaning power in the palm of your hand!

Help-MateTM ELECTRIC VACUUM

... It even comes complete with a set of cleaning attachments.

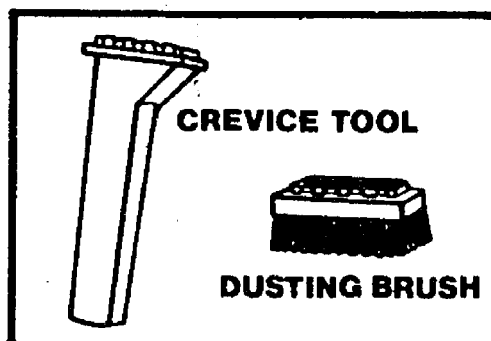

\$39⁸⁸

Power in the palm of your hand. This Help-Mate electric vacuum features detachable 20 foot electric cord...so it never runs out of power! Also included are wide angle nozzle and attachments so you can clean anywhere you go. Outdoors or indoors, the lightweight and compact Help-Mate is ready for any on-the-spot cleanup. Dusting brush and crevice tool included.

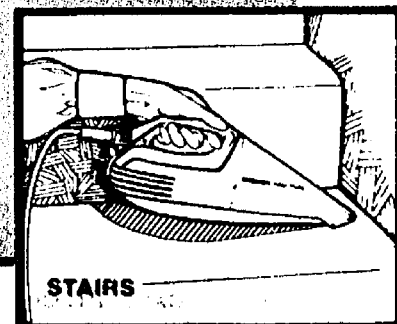

...for stairs, draperies, the workshop, the kitchen, auto interiors...

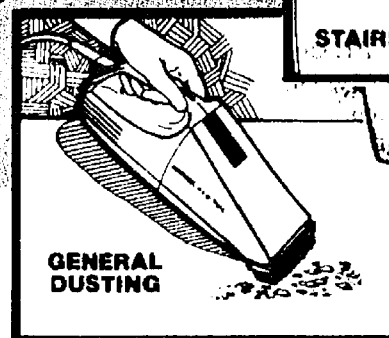

...anywhere you clean!

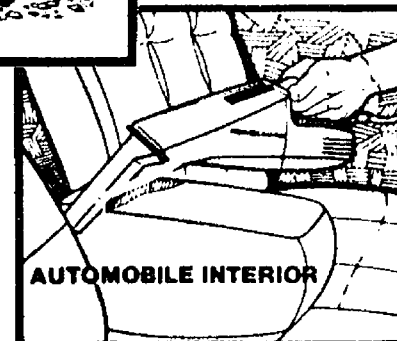

Save \$80

and No.1 by Consumers!

HOVER[®] 2-Motor, Speed Celebrity[™] Quiet Series[™] Vacuum Cleaner

A cleaning wonder!
Cleaning powermatic nozzle
Suction edge brushes
Powerful motors for twice the cleaning

Power headlight...lights the way toward dirt
1/2 hp horsepower motor



You'll never need paper vacuum bags again!

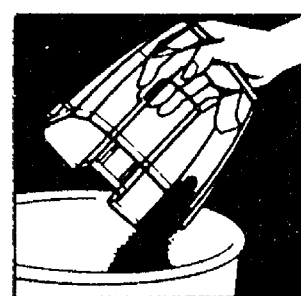

\$69⁸⁸

HOVER[®] Portapower[™]

- Power of a full-sized cleaner...wrapped up into a compact, lightweight unit
- Complete set of attachments
- Convenient storage
- Easy-empty 2 quart bag

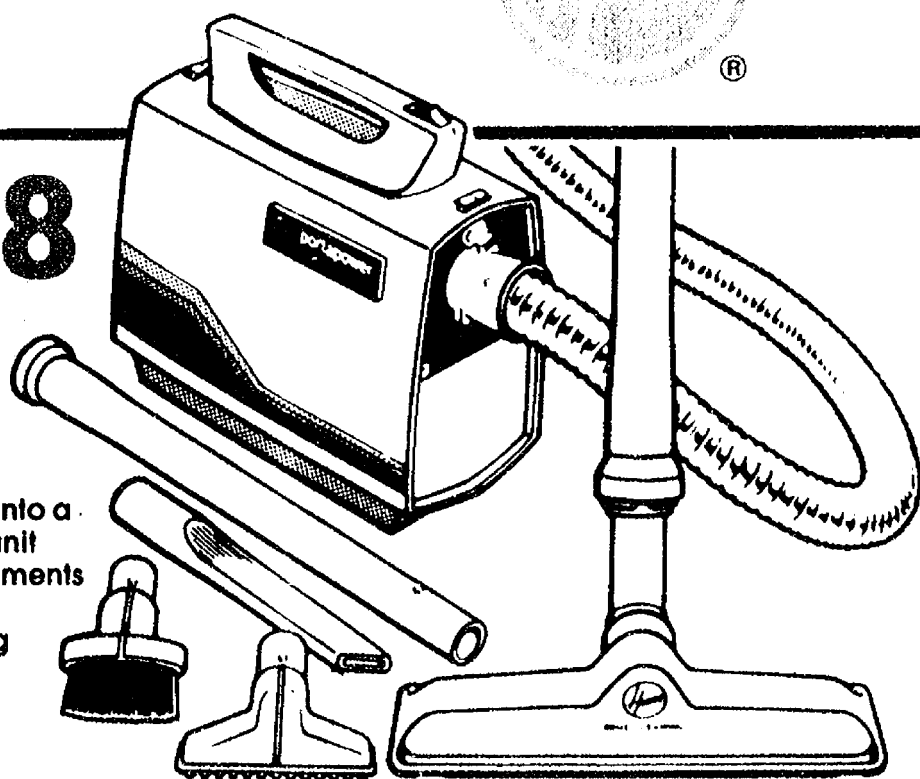

Save \$35

HOVER[®] Decade 80[™] Upright with Dust Cup

- Easy empty see-through dust cup...never change a vacuum bag again!
- The cleaner of the future...available now!
- Deep cleaning action
- Full-time edge cleaning
- Wide angle headlight...never miss a spot on your rug
- Hands never touch the dirt!

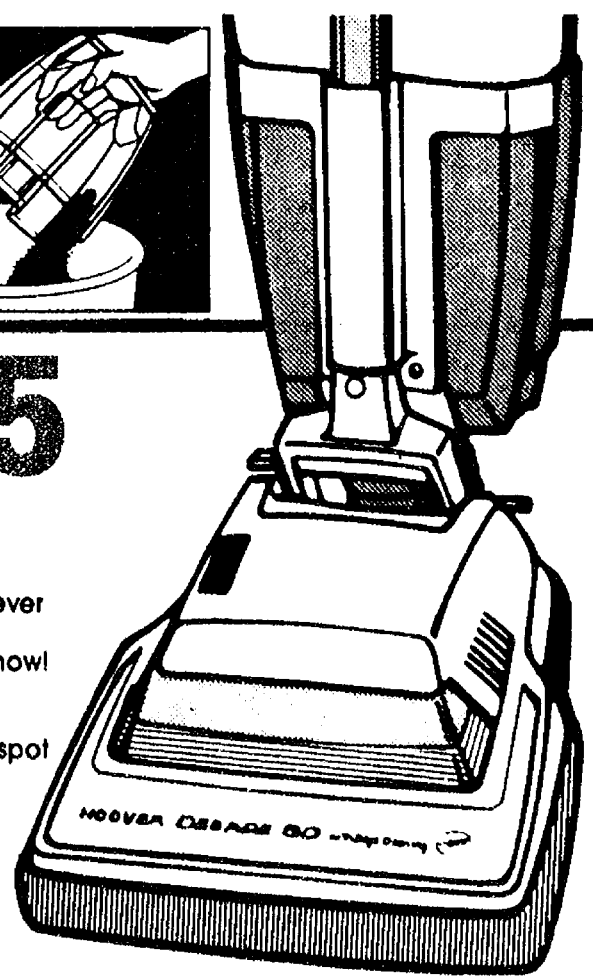

to dealer.

Save big on the best Upright Hoover makes!



\$199⁸⁸

**Rated No.1
by Consumers!**



Hoover® Self-Propelled Concept One™

Virtually effortless on all kinds of carpet. Action grip provides incredible control. Edge cleaning... plus...deep cleaning edge-brusher! Automatic carpet adjustment. 16 qt. bag with quick and clean changeability.

Available at the Participating Dealers Listed Below.

*Prices and models may vary according to dealer.

HEYDLAUFFS
113 North Main St.
Chelsea, MI 48118
Phone 475-1221